

# Store Locator for Magento 2

## User Guide

Version 1.0

# Table of Contents

<b>I) Introduction.....</b>	<b>4</b>
<b>II) Configuration.....</b>	<b>5</b>
1. General Settings.....	7
2. Map Settings.....	13
3. Store Attributes.....	21
4. Product Page Display.....	22
5. SEO.....	24
6. Permalink Settings.....	25
<b>III) Stores.....</b>	<b>26</b>
1. Stores Management.....	26
2. Add New Store.....	30
2.1 General.....	31
2.2 Location.....	32
2.2.1 Address.....	32
2.2.2 Location Attributes.....	33
2.2.3 Map View.....	34
2.3 Contact.....	35
2.4 Time.....	36
2.5 Images.....	37

---

2.6 SEO.....	38
2.7 Conditions.....	39
<b>IV) Categories.....</b>	<b>42</b>
1. Categories Management.....	42
2. Add New Category.....	43
<b>V) Holidays.....</b>	<b>45</b>
1. Holidays Management.....	45
2. Add New Holiday.....	46
<b>VI) Reviews.....</b>	<b>47</b>
1. Reviews Management.....	47
2. Edit A Review.....	48
<b>VII) Import.....</b>	<b>50</b>
<b>VIII) Support.....</b>	<b>55</b>

## I) Introduction

**Store Locator** not only provides exact location but also extra information for each store.

It leads customers to the nearest brick-and-mortar stores where the desired products are available. Thus, this extension really helps enhance customers' experience as well as drive more sales to your business.

- Enhance User Experience Finding Nearby Stores
- Manage All Stores Locations in One Place
- Rich-content Store Locations
- Custom store design with ease
- Customers' Reviews Tracking
- Acknowledge customers where a certain product is available
- Handy map overview
- SEO Configuration
- Fully Responsive
- Multiple Store & Languages

## II) Configuration

After installing the extension, navigate to **Stores > Settings > Configurations**:

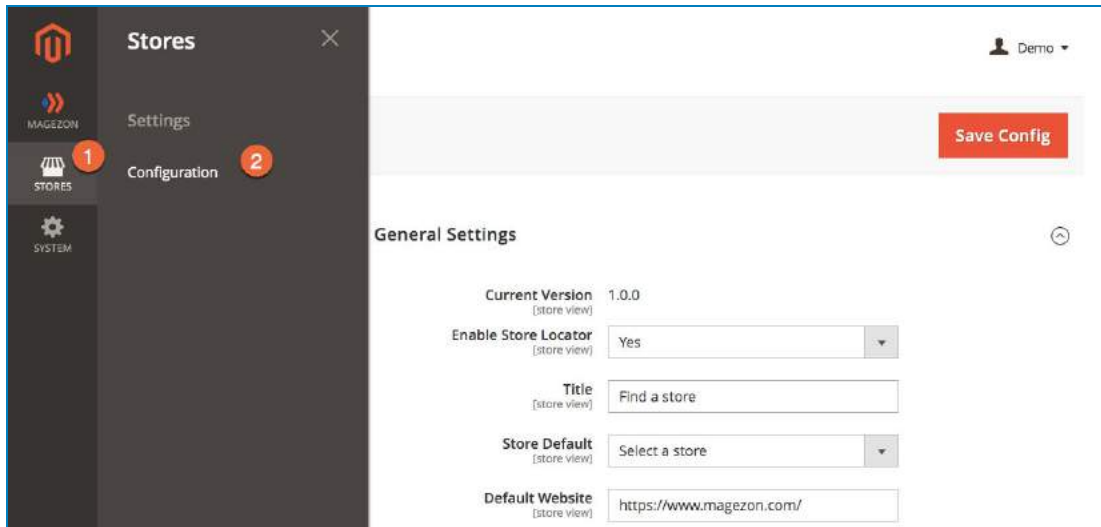

or **Stores > Settings** from default **Store Grid** backend:

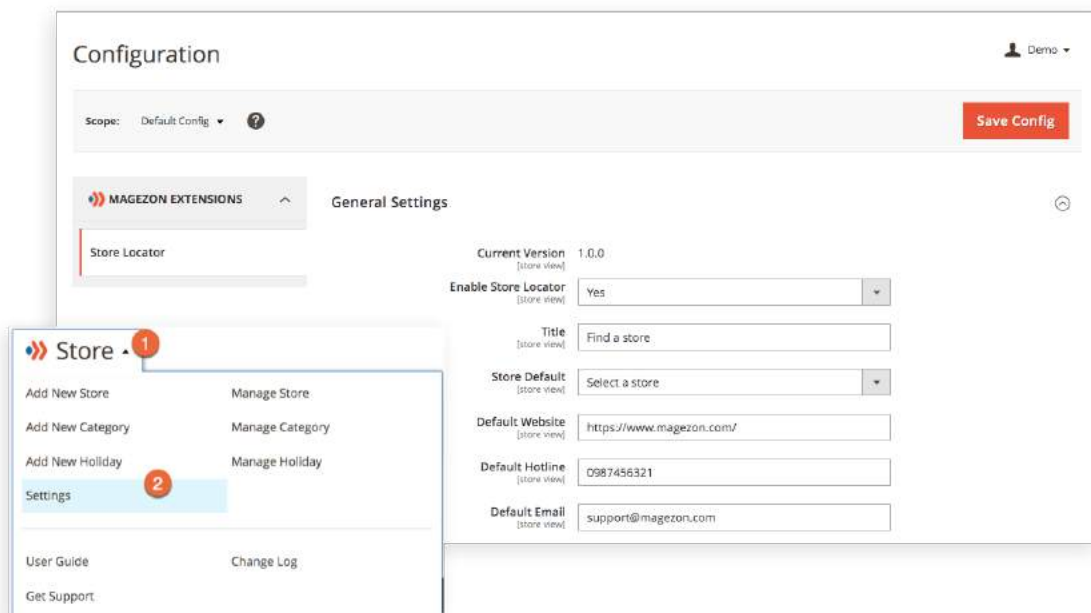

In the left panel, span **Magezon Extensions**, there's a tab named **Store Locator**. The right section includes following tabs:

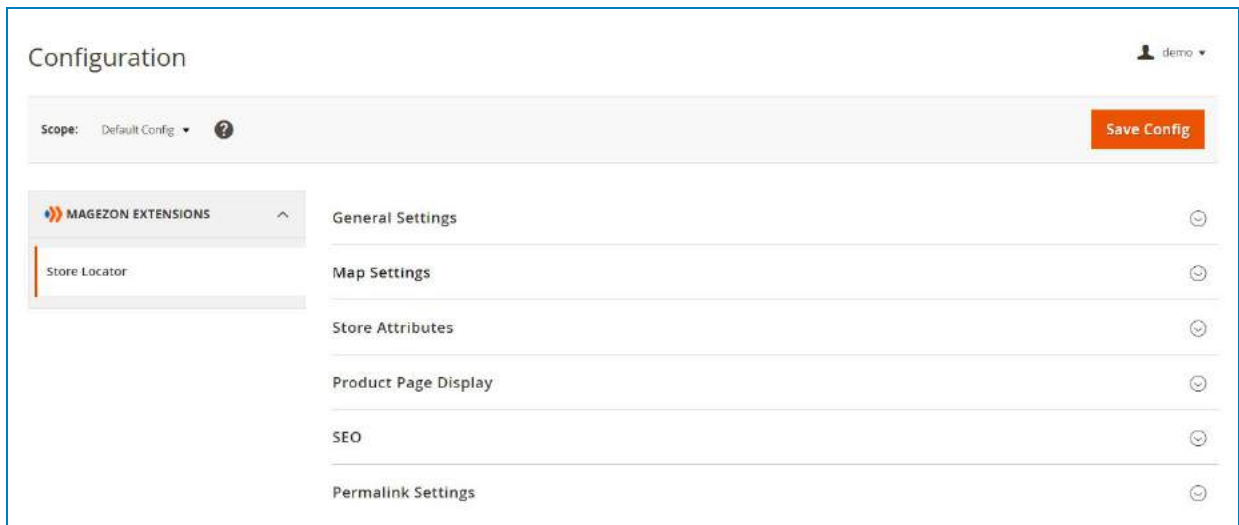

## 1. General Settings

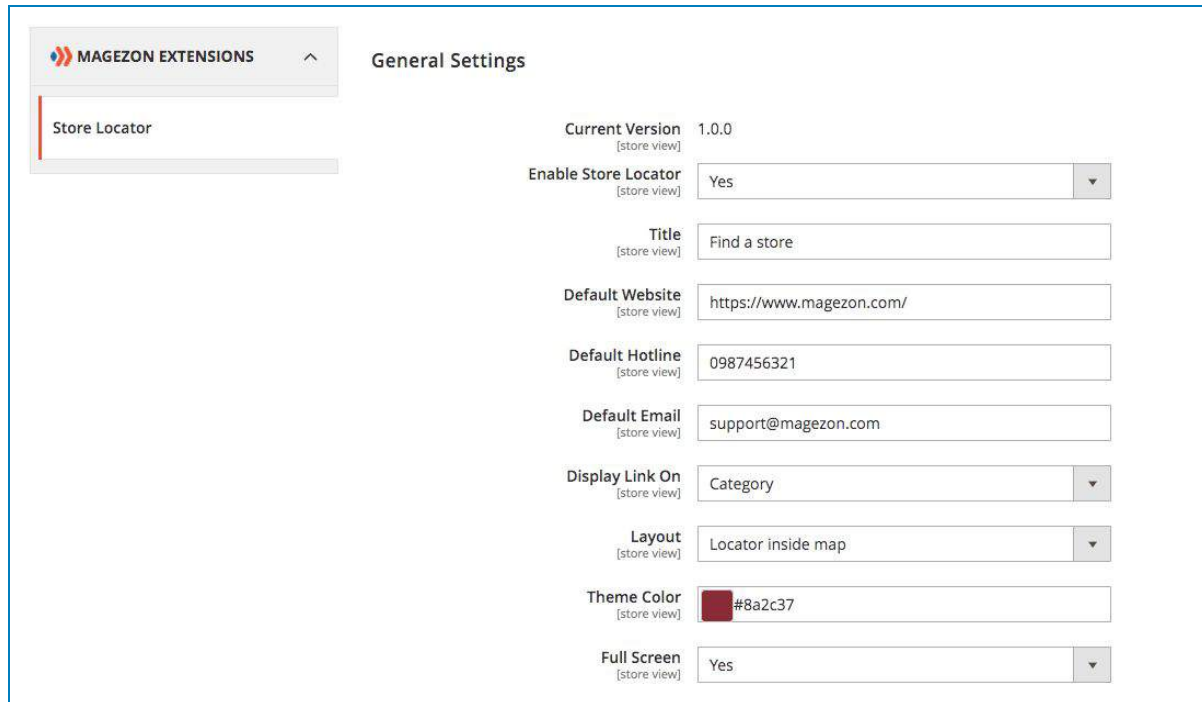

- Current Version** [store view]: 1.0.0
- Enable Store Locator** [store view]: Yes (dropdown menu)
- Title** [store view]: Find a store (text input)
- Default Website** [store view]: https://www.magezon.com/ (text input)
- Default Hotline** [store view]: 0987456321 (text input)
- Default Email** [store view]: support@magezon.com (text input)
- Display Link On** [store view]: Category (dropdown menu)
- Layout** [store view]: Locator inside map (dropdown menu)
- Theme Color** [store view]: #8a2c37 (color picker)
- Full Screen** [store view]: Yes (dropdown menu)

- View **Current Version** of the extension.
- **Enable Store Locator**: Select **Yes/No** to enable/disable the extension.
- **Title**: Set up name for your extension link. This situation, set it as “Find a store”.

Let's see how it look in the front:

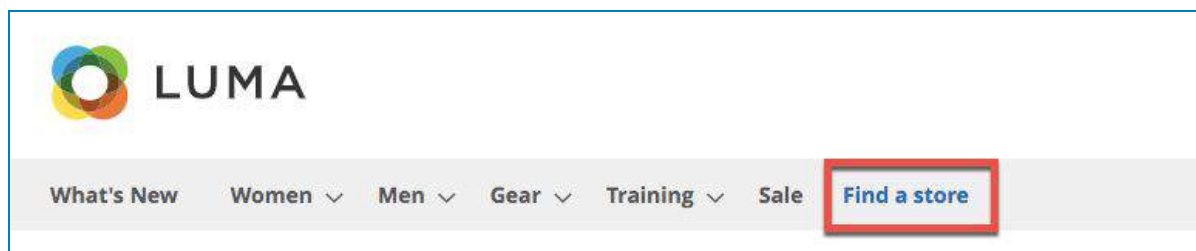

*The following 3 fields are default settings for stores' information*

- **Default Website:** Set the default website address for your stores. This value will appear if a website is set WITHOUT website information.
- **Default Hotline:** Fill in the field with the most-used phone number (Hotline). The value will be automatically synchronized for stores set WITHOUT hotline number.
- **Default Email:** Fill in the field with your store contact email address. The value will be automatically synchronized for stores set WITHOUT Email Address.

Try this settings and see the result:

1. **Admin Panel Configuration:** The first screenshot shows the Magezon admin interface for a store named "Bookworm Hanoi". A configuration box (labeled '1') is overlaid on the right, showing settings for:   
 - **Default Hotline:** 0987456321   
 - **Default Email:** support@magezon.com   
 - **Display Link On:** Category   
 2. **Admin Panel Configuration:** The second screenshot shows the configuration for a specific store, "TrueMoney Vietnam". A configuration box (labeled '2') is overlaid on the right, showing input fields for:   
 - **Hotline:**    
 - **Website:**    
 - **Email:**    
 3. **Frontend Result:** The third screenshot shows the frontend result for the "TrueMoney Vietnam" store. A configuration box (labeled '3') is overlaid on the right, showing the store details as they appear to the customer:   
 - **Store Name:** TrueMoney Vietnam   
 - **Address:** Tầng 22, Tòa nhà VPBank, Số 89 Láng Hạ, Phường Láng Hạ, Quận Đống Đa, Thành Phố Hà Nội   
 - **Actions:** Open Unit, Directions, 1900 63 66 75   
 - **Image:** A carousel of images showing the store's mobile app and staff.   
 A red arrow points from the admin configuration to the frontend result. A red text box in the middle of the screenshots reads: **Frontend After clicking on Store Details Link**.

- **Display Link On:** Define where you want to display your store finder link. This case, we select “Category” from drop-down list, and the result be like:

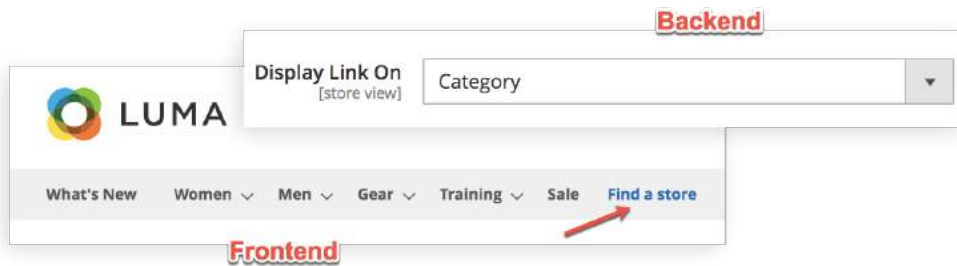

Try “Top Link” position:

Or “Footer” position:

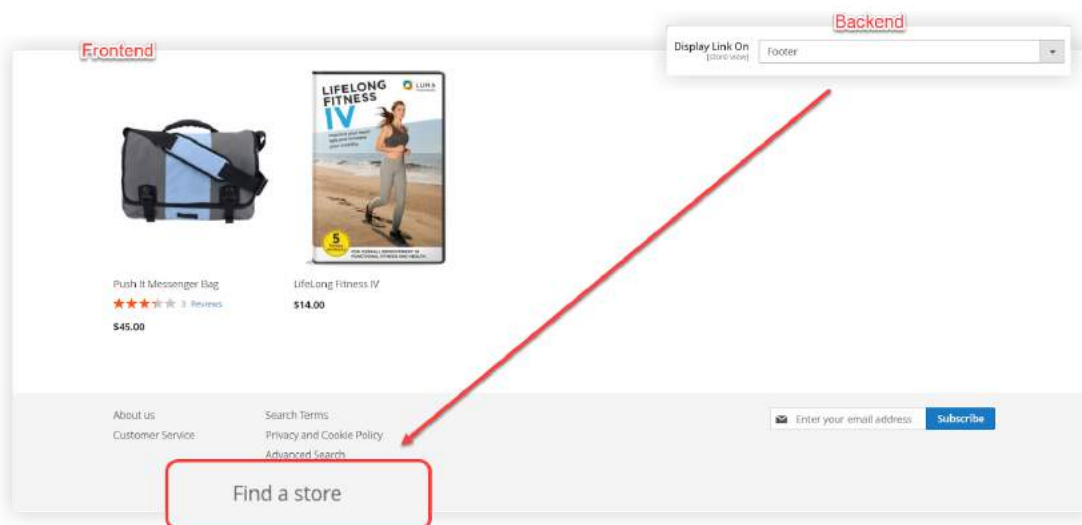

- **Layout:** Select layout for your store locator from 2 options: **Locator outside map** & **Locator inside map**. Try the “Locator inside map” and see the result:

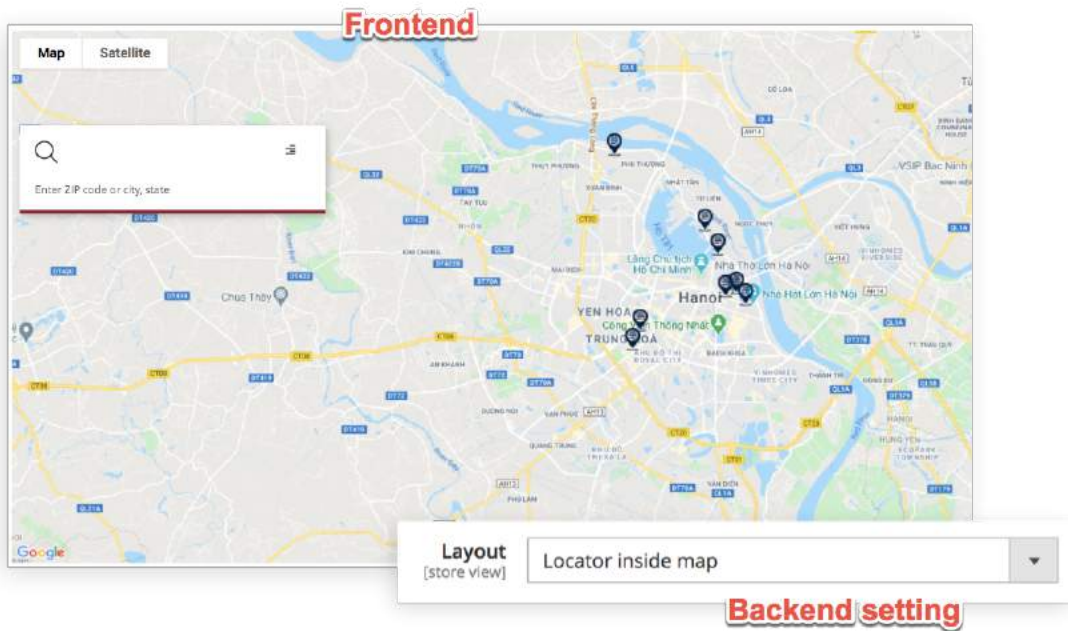

Or “Locator outside map”:

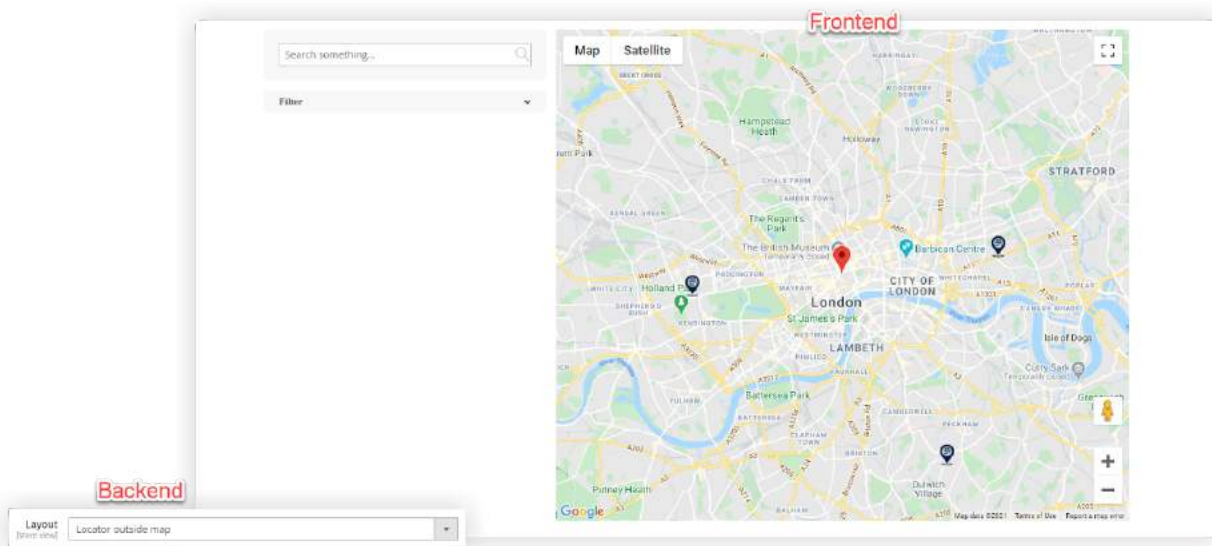

- **Theme Color:** Personalize the locator by choosing your favourite color using color swatch.

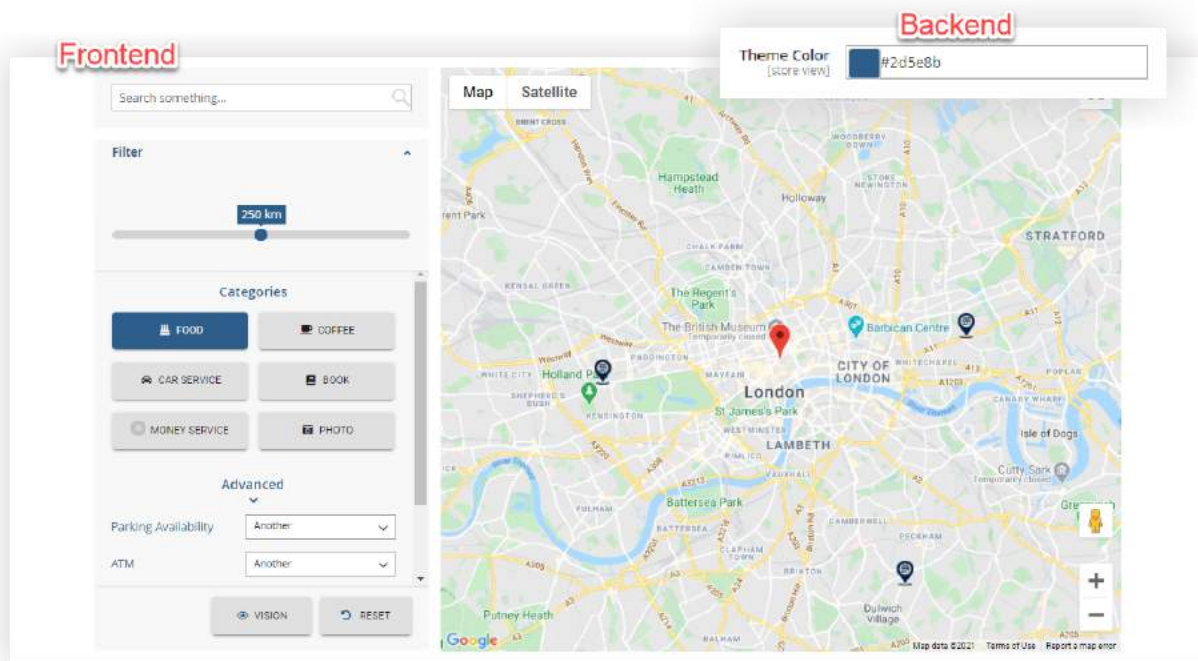

- **Full Screen:** Decide whether to set your store locator full-screen or not.

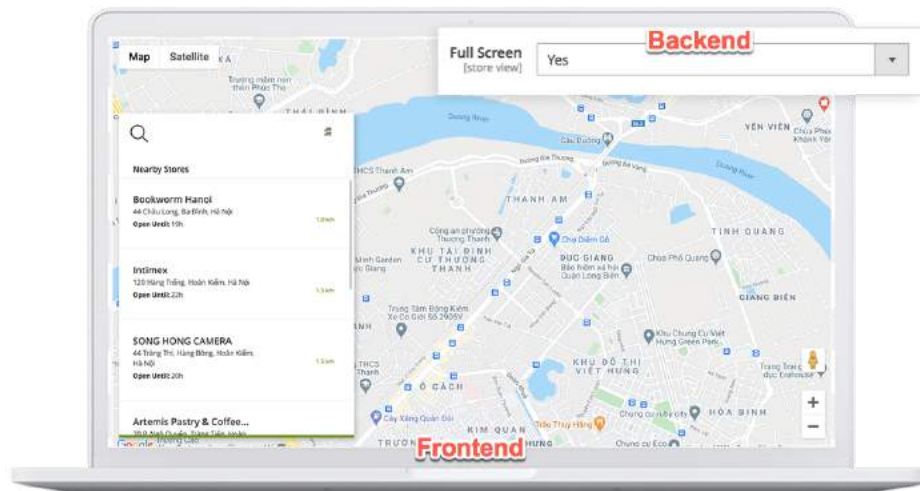

## 2. Map Settings

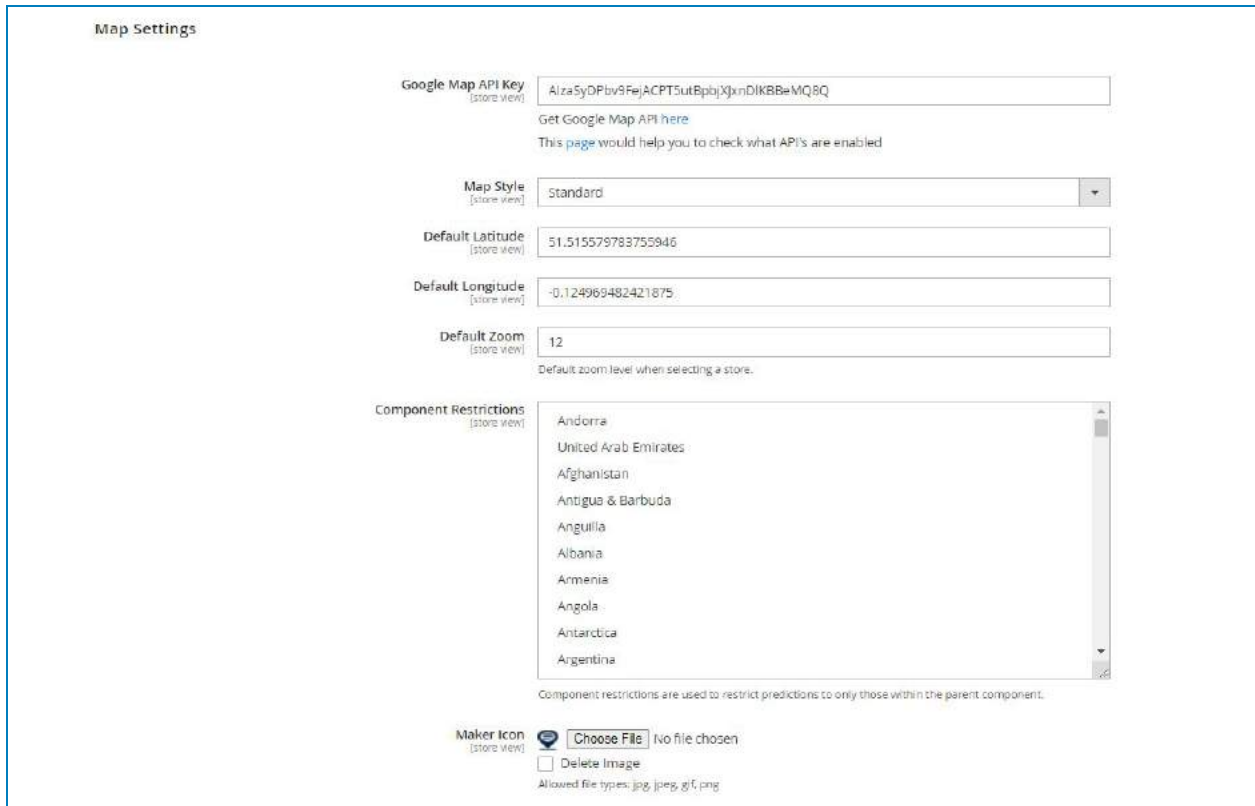

- Google Map API Key:** A text input field containing the key 'AlzaSyDPbiv9FejACPT5utBpbjXjnDIKBBaMQ8Q'. Below it are links: 'Get Google Map API here' and 'This page would help you to check what APIs are enabled'.
- Map Style:** A dropdown menu set to 'Standard'.
- Default Latitude:** A text input field containing '51.515579783755946'.
- Default Longitude:** A text input field containing '-0.124969482421875'.
- Default Zoom:** A text input field containing '12'. Below it is the text: 'Default zoom level when selecting a store.'
- Component Restrictions:** A list box containing a scrollable list of countries: Andorra, United Arab Emirates, Afghanistan, Antigua & Barbuda, Anguilla, Albania, Armenia, Angola, Antarctica, and Argentina. Below the list is the text: 'Component restrictions are used to restrict predictions to only those within the parent component.'
- Maker Icon:** A file upload section with a 'Choose File' button (no file chosen), a 'Delete Image' checkbox, and the text: 'Allowed file types: jpg, jpeg, gif, png'.

- **Google Map API Key:** Please make sure to fill in the Google Map API Key field in order to make the extension work correctly. Don't forget also to check whether the *Google API & Place API* are enabled.

**Note:**

If you don't get an API key, click the anchor link and follow the steps guided by Google.

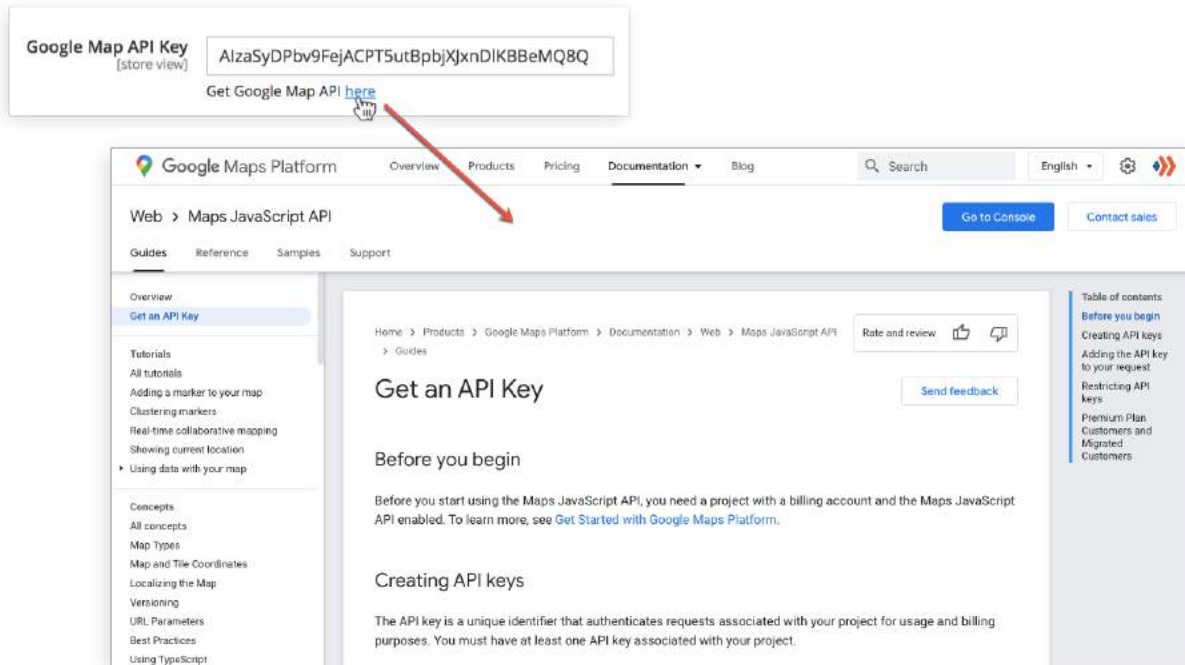

If you already have an API key, follow the link to check the status of your keys.

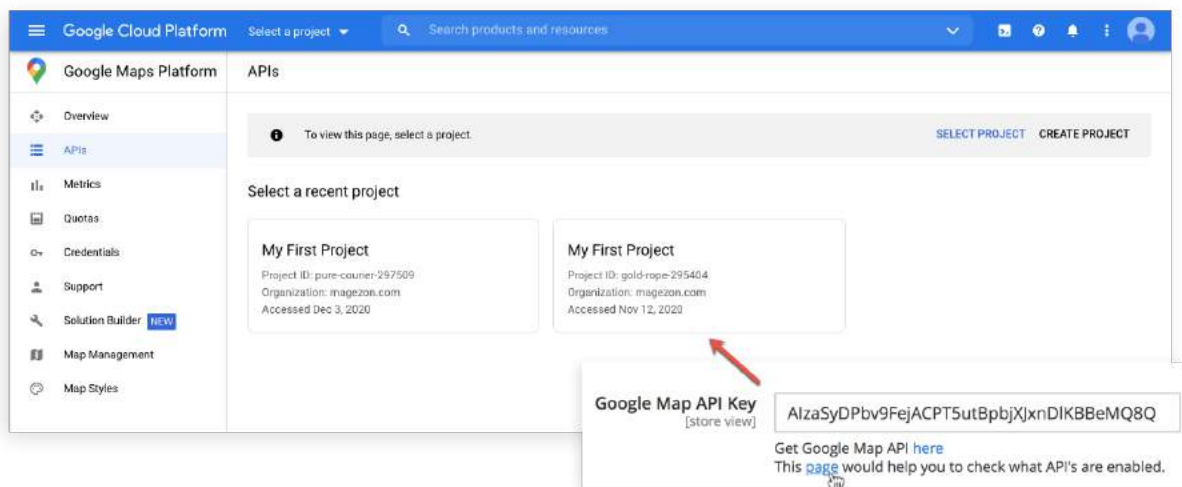

- **Map Style:** There are 6 map styles as below picture:

Try **Standard** value, and here is how the map look in storefront:

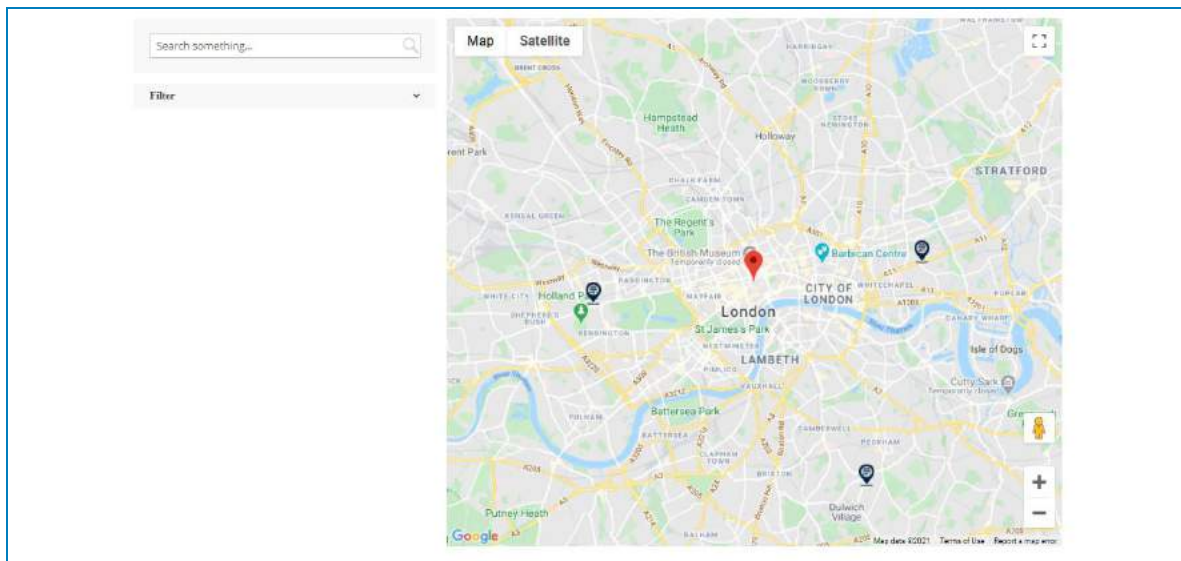

**Silver** Style:

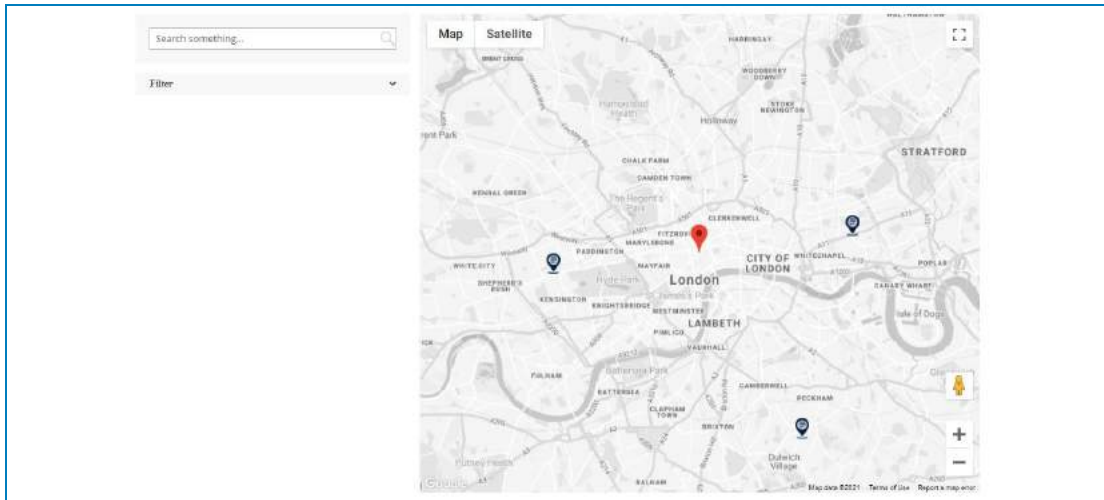

**Retro** Style:

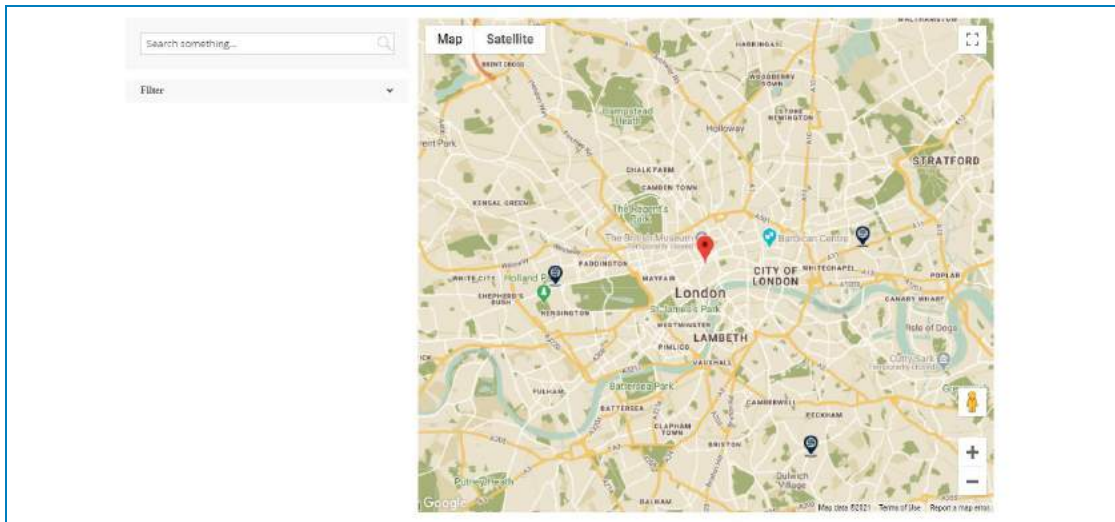

Dark Style:

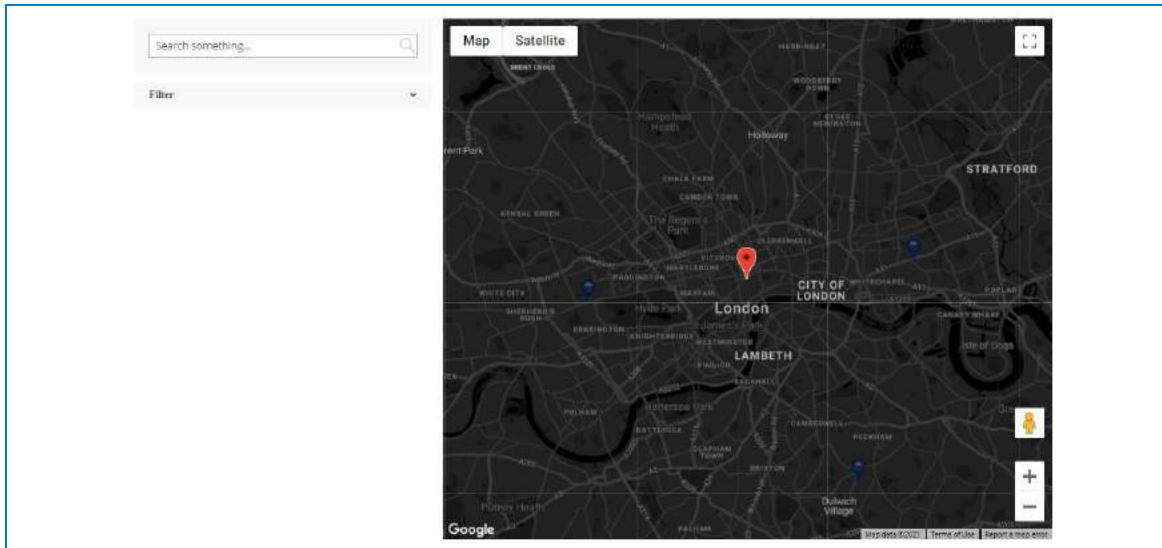

Night Style:

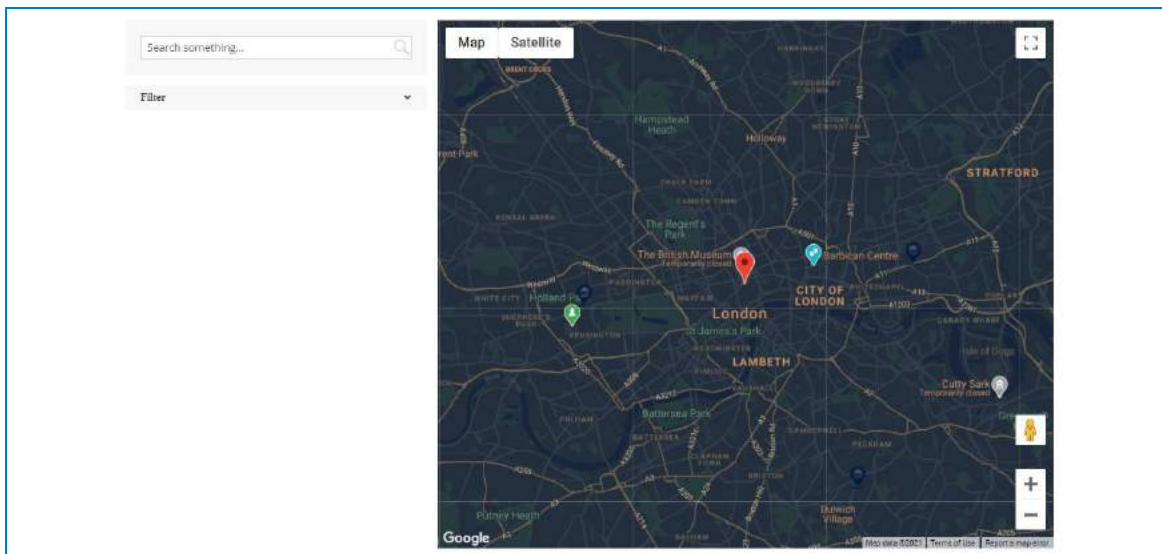

## Aubergine Style:

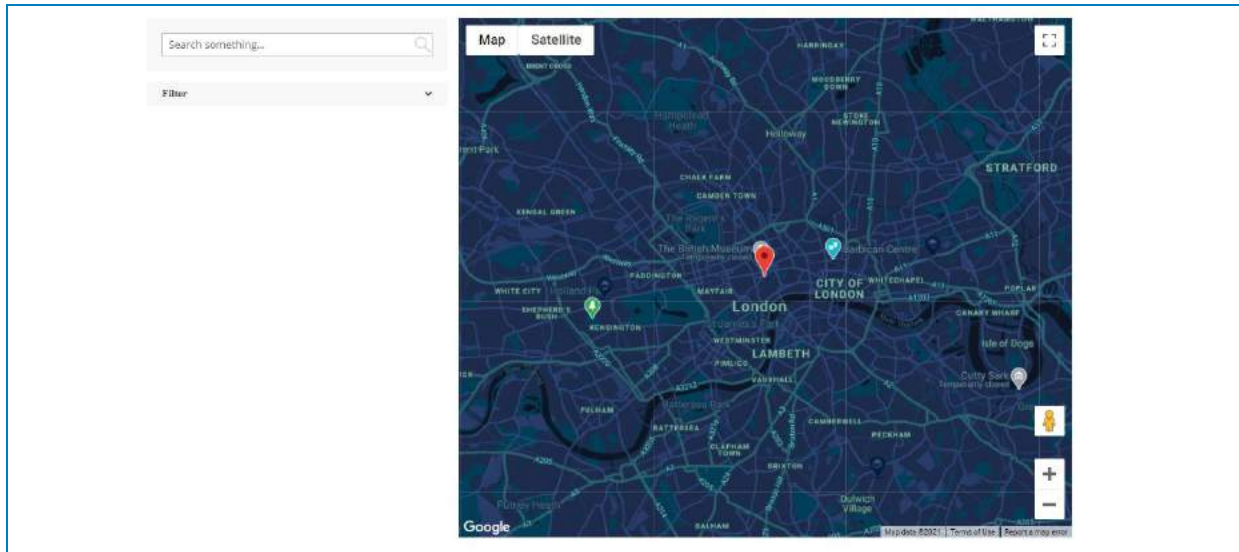

*The following 3 fields are default configuration for map display:*

- **Default Latitude & Default Longitude:** Enter exact coordinates into these 2 fields to define the start point of the main marker.
- **Default Zoom Level:** Enter a number to define the default zoom level.

Try this settings and see the result:

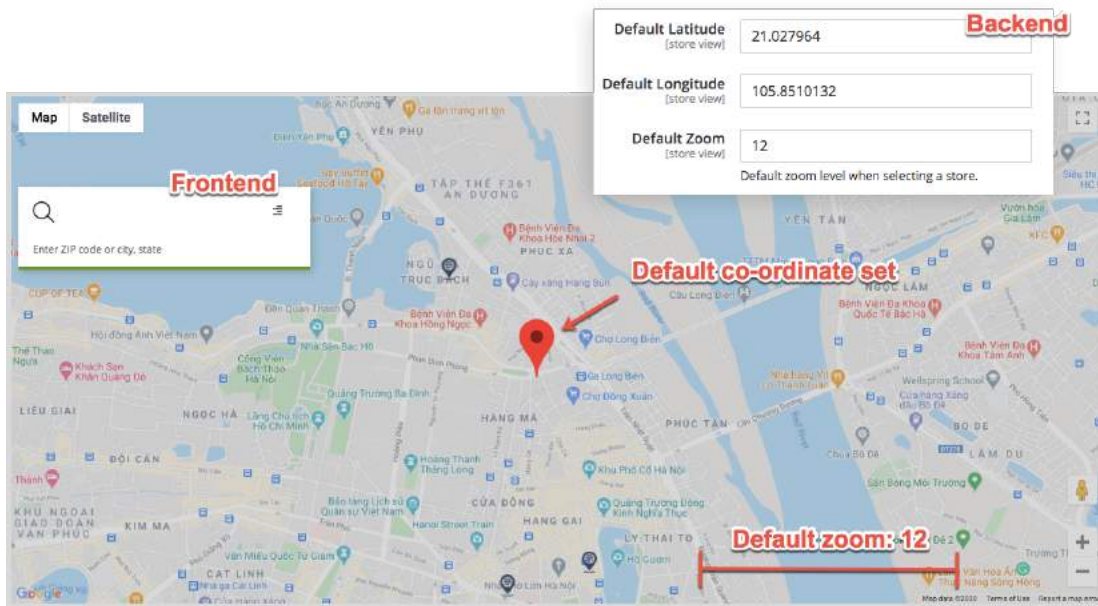

- Component Restrictions:** This field lets you specify countries in the list of offered addresses for your stores. You can choose unlimited countries according to the policy from Google. Or, just leave the field bank to show all possible countries in the list of offered addresses.

E.x: Select **Vietnam** value

And here's how the store locator displays:

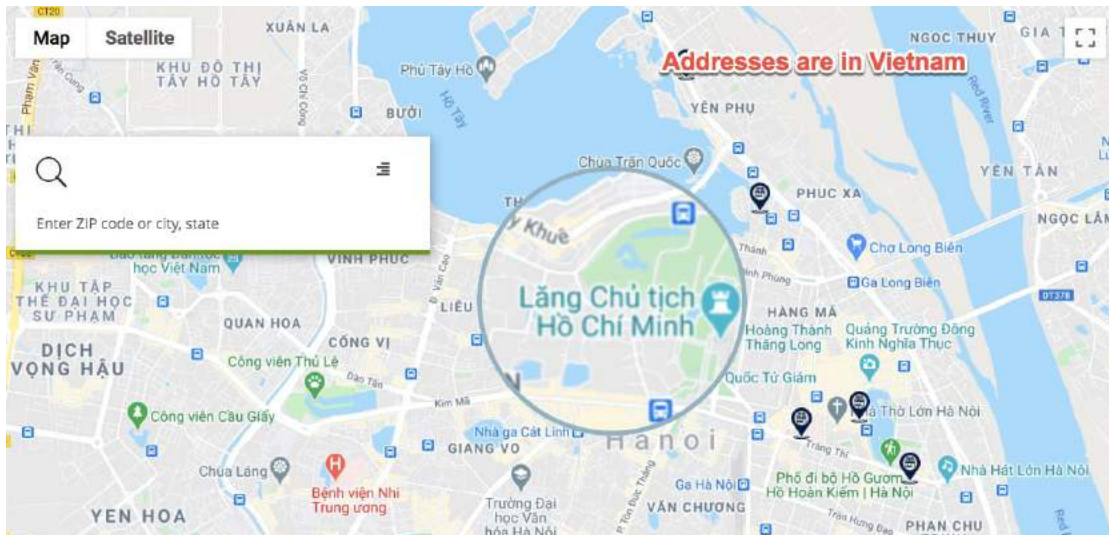

- **Marker Icon:** Personalize your store locator by uploading your desired image to set as a marker icon.

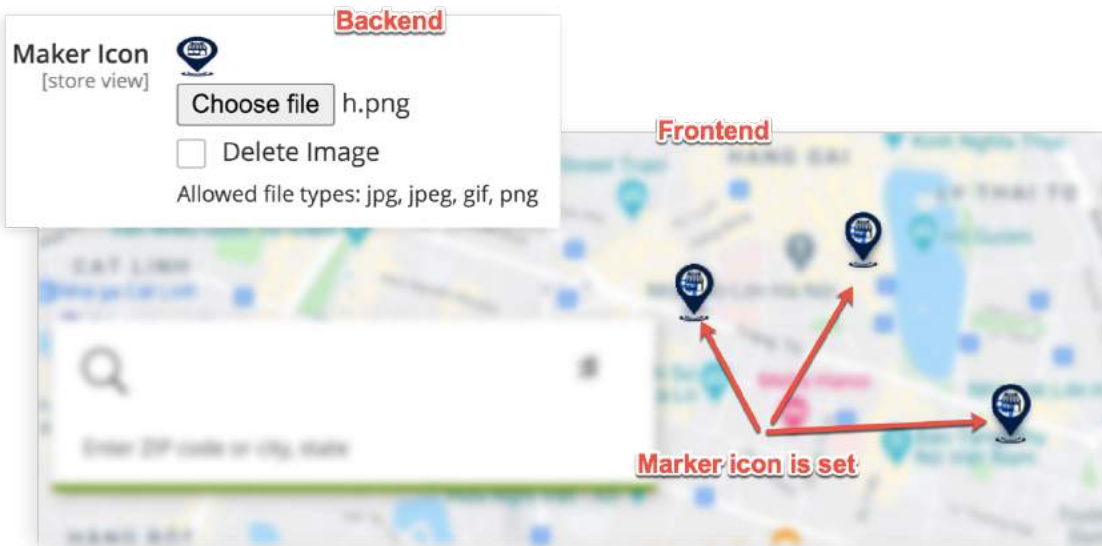

## 3. Store Attributes

### Store Attributes

<b>Parking Availability</b> <small>[store view]</small>	Yes	▼
<b>ATM</b> <small>[store view]</small>	Yes	▼
<b>New Arrival</b> <small>[store view]</small>	Yes	▼
<b>Payment Method</b> <small>[store view]</small>	Yes	▼

The fields let you enable/disable certain *Advanced Filter* so that customers can navigate better to their desired shop. Enable these fields by choosing Yes from the drop-down.

Try the following configuration and see how it displays on the front:

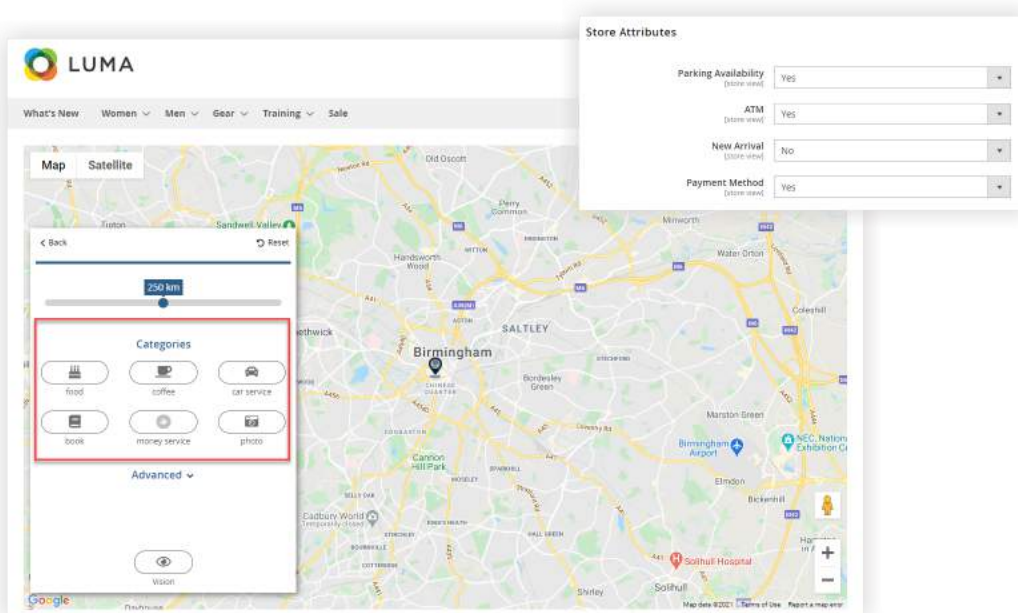

## 4. Product Page Display

This tab lets you display a link that shows where a certain product is available right on your single product page.

### Product Page Display

<b>Display Store Information</b> [store view]	Yes	▼
<b>Link Title</b> [store view]	Available in stores	
<b>Position</b> [store view]	After Tab List	▼

- **Enable Filter Product:** Choose **Yes** to enable this function
- **Link Title:** Define the title of the link that will appear on your product page.
- **Position:** Define the exact position of the link on your product page.

See how they work:

- After Tab List:

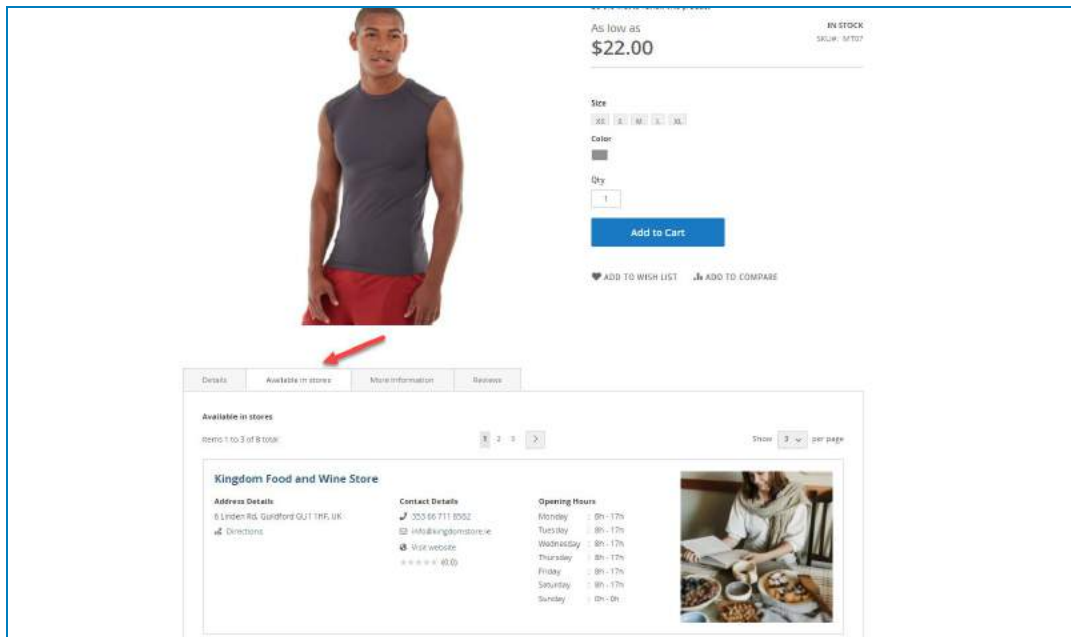

- After Content:

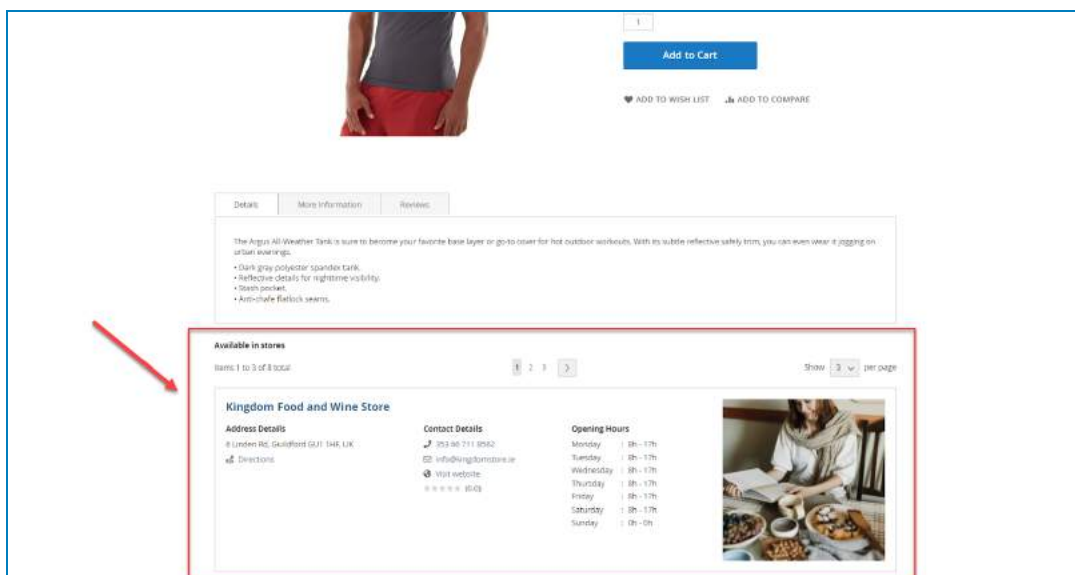

## 5. SEO

This tab lets you optimize your store locator page, enhancing its position on the SERP ladder. Try the following and see the result, the result is tracked using [SeoQuake](#) (free version)

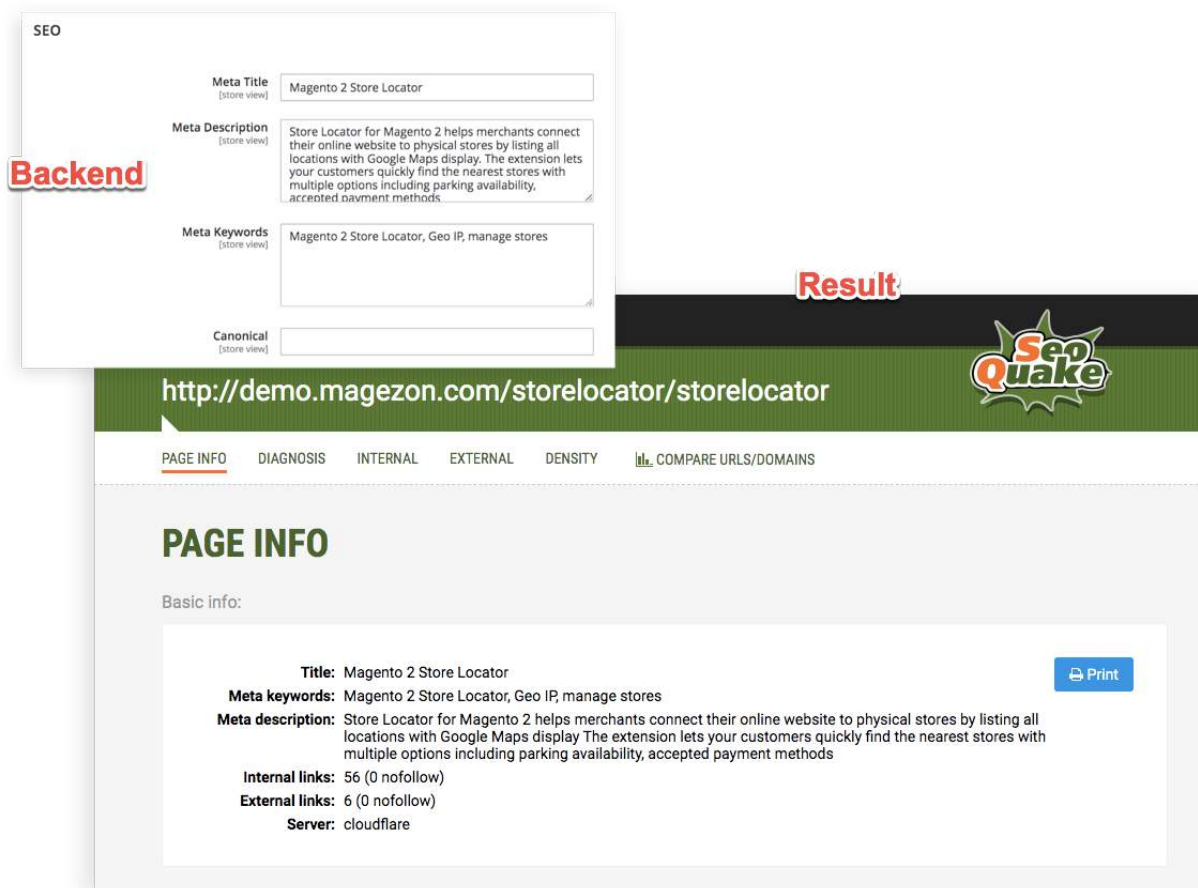

- Meta Title:** Magento 2 Store Locator
- Meta Description:** Store Locator for Magento 2 helps merchants connect their online website to physical stores by listing all locations with Google Maps display. The extension lets your customers quickly find the nearest stores with multiple options including parking availability, accepted payment methods.
- Meta Keywords:** Magento 2 Store Locator, Geo IP, manage stores
- Canonical:** (empty field)

On the right, a 'Result' window shows the SeoQuake report for the URL <http://demo.magezon.com/storelocator/storelocator>. The report includes the following 'PAGE INFO':

- Title:** Magento 2 Store Locator
- Meta keywords:** Magento 2 Store Locator, Geo IP, manage stores
- Meta description:** Store Locator for Magento 2 helps merchants connect their online website to physical stores by listing all locations with Google Maps display The extension lets your customers quickly find the nearest stores with multiple options including parking availability, accepted payment methods
- Internal links:** 56 (0 nofollow)
- External links:** 6 (0 nofollow)
- Server:** cloudflare

A 'Print' button is visible in the top right corner of the report window.

## 6. Permalink Settings

Personalize your permalink of the store finder page as well as your detailed information store page. *Tips:* Set it simple to enhance customer experience.

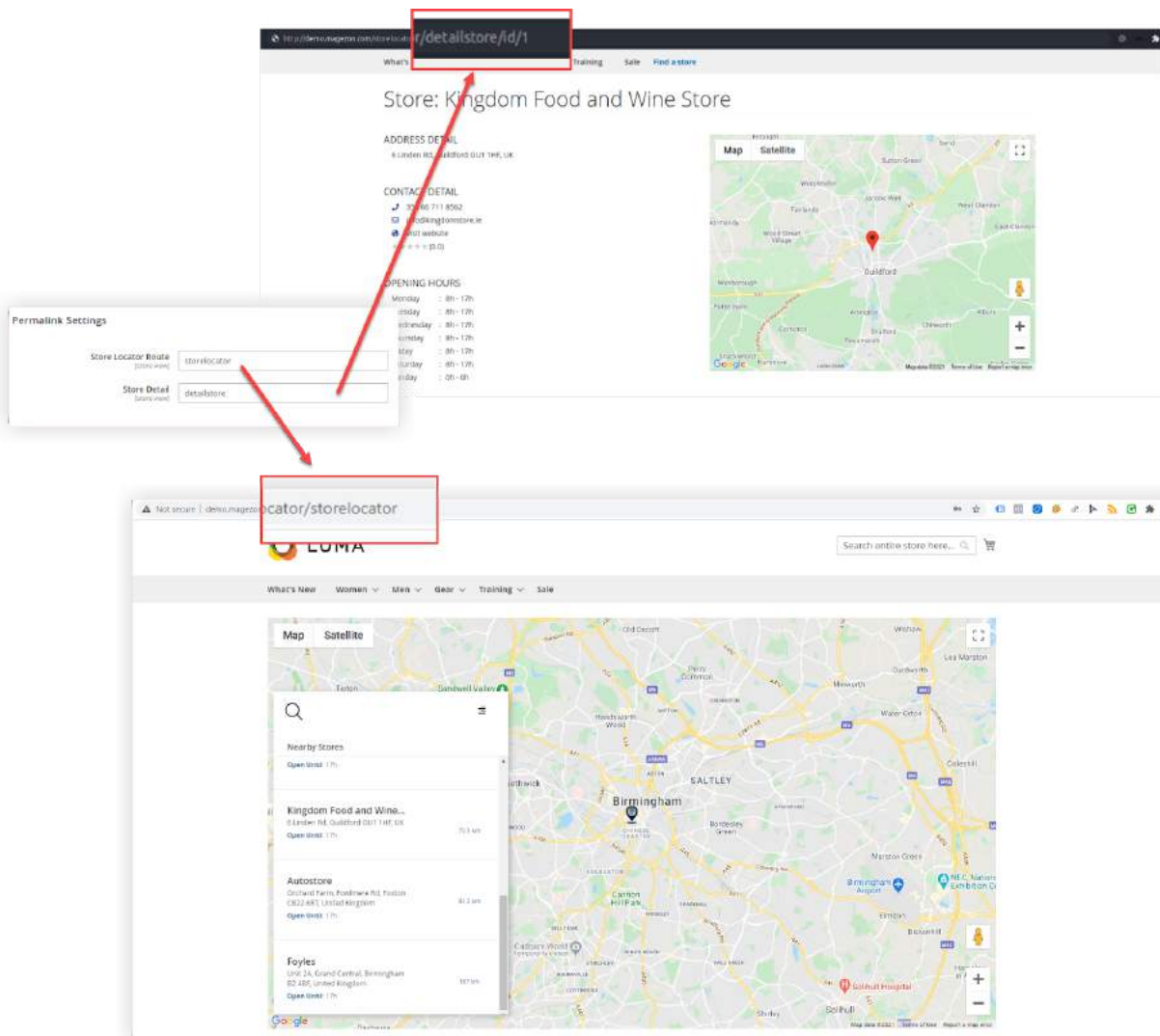

## III) Stores

### 1. Stores Management

Navigate **Magezon>Stores** to get to the Store Grid

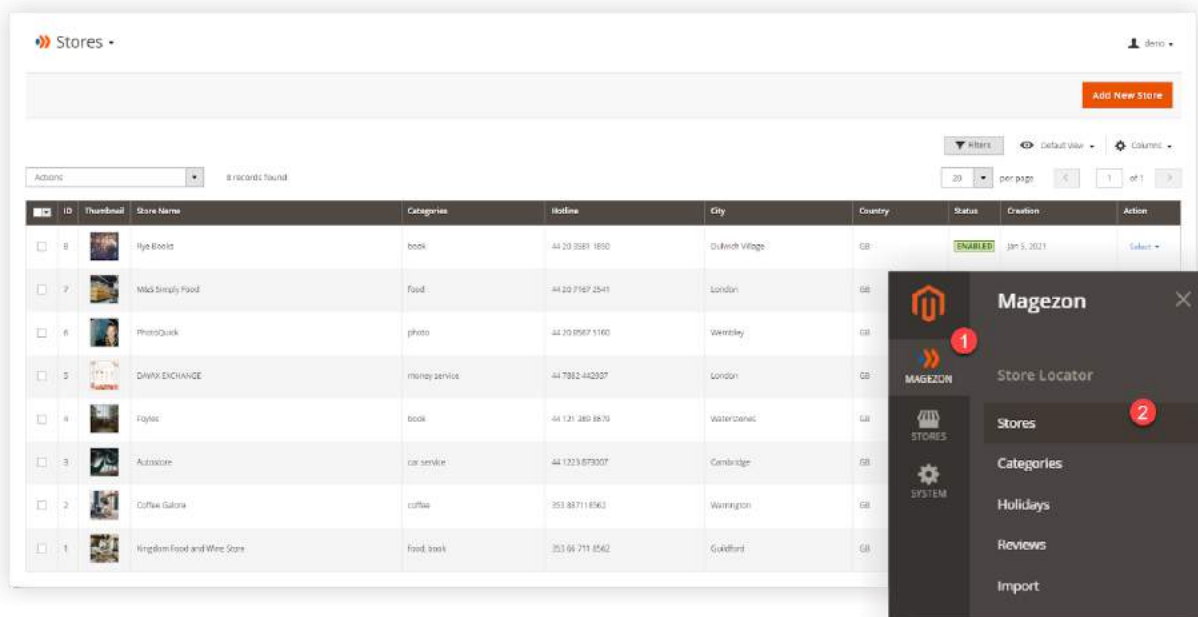

ID	Thumbnail	Store Name	Categories	Latitude	Longitude	City	Country	Status	Creation	Action
8		Eye Books	book	44.20.3581	1650	Dulwich Village	GB	ENABLED	Jan 5, 2021	Select
7		M&S Simply Food	food	44.20.7167	2541	London	GB			
6		PhotoQuick	photo	44.20.8567	1160	Wareley	GB			
5		DMX EXCHANGE	money service	44.7882	442007	London	GB			
4		Foyles	book	44.121	280.8870	Waterloane	GB			
3		Autostore	car service	44.1223	873007	Cambridge	GB			
2		Coffee Galore	coffee	353.8871	18903	Warrington	GB			
1		Kingdom Food and Wine Store	food, bank	203.94	711.8562	Guildford	GB			

Overlaid on the bottom right is a dark sidebar menu with the following items: Magezon (with a red '1' next to it), Store Locator, Stores (with a red '2' next to it), Categories, Holidays, Reviews, and Import.

From left to right, you get the following functions:

ID	Thumbnail	Store Name	Categories	Hotline	City	Country	Status	Creation	Action
8		Eye Books	book	44 20 3381 1890	Dulwich Village	GB	ENABLED	Jan 5, 2021	Select
7		M&S Simply Food	food	44 20 7187 2541	London	GB	ENABLED	Jan 5, 2021	Select
6		PhotoQuick	photo	44 20 8507 5190	Wembley	GB	ENABLED	Jan 5, 2021	Select
5		DATA EXCHANGE	money service	44 7882 442937	London	GB	ENABLED	Jan 5, 2021	Select
4		Pages	book	44 121 388 8078	Waterstones	GB	ENABLED	Jan 5, 2021	Select
3		Autostore	car service	44 1223 678007	Cambridge	GB	ENABLED	Jan 5, 2021	Select
2		Coffee Galore	coffee	393 88718562	Warrington	GB	ENABLED	Jan 5, 2021	Select
1		Kingdom Food and Wine Store	food, book	353 86 711 8562	Guildford	GB	ENABLED	Jan 5, 2021	Select

(1) **Actions:** The dropdown box that lets you **Delete/Enable or Disable** the selected Stores.

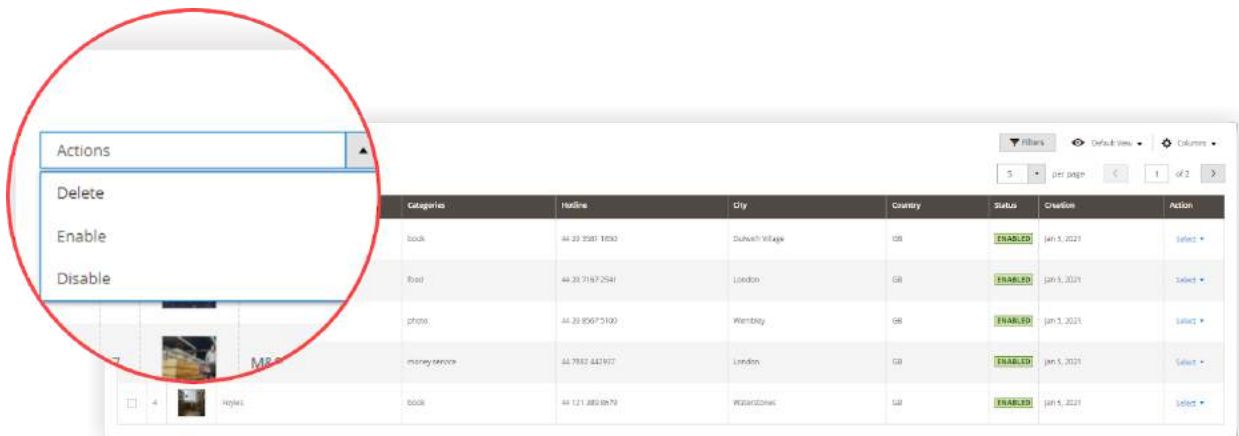

(2) **Filters:** Lets you filter the stores by the following criteria:

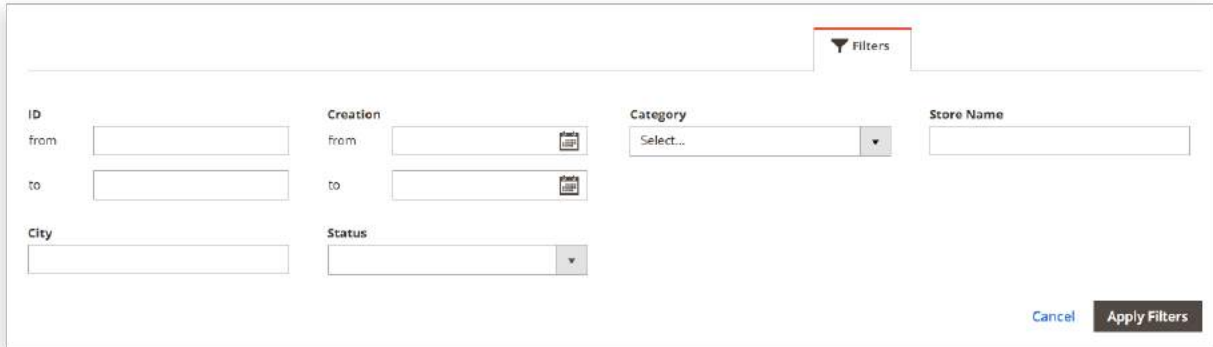

The Filters panel includes the following fields:

- ID:** from and to input fields.
- Creation:** from and to input fields with calendar icons.
- Category:** a dropdown menu with "Select..." text.
- Store Name:** an input field.
- City:** an input field.
- Status:** a dropdown menu.

Buttons: [Cancel](#) and [Apply Filters](#).

(3) **Per Page:** Set the number of stores to be displayed per page.

(4) **Default View:** Set the view status (Default View only).

(5) **Columns:** Select columns to be displayed in the grid.

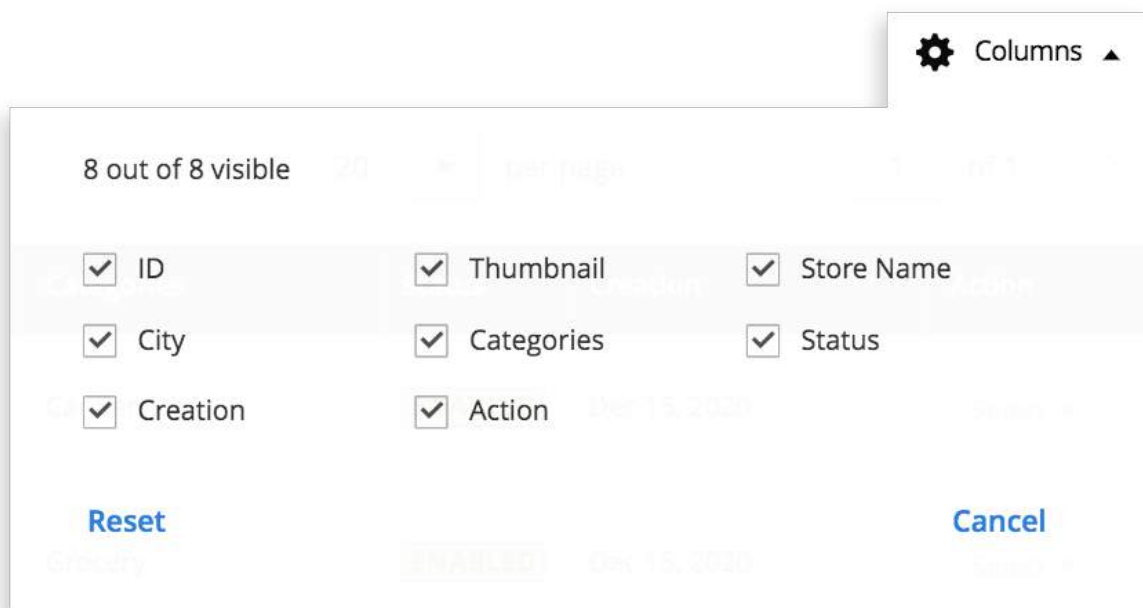

The Columns panel shows the following configuration:

- 8 out of 8 visible
- 20 per page
- 1 of 1
- ID
- Thumbnail
- Store Name
- City
- Categories
- Status
- Creation
- Action

Buttons: [Reset](#) and [Cancel](#).

(6) **Navigation Buttons:** Move to the next/ previous page

(7) **Select:** Make selection/ deselection

### - If there's no store selected

There are only 2 options while clicking on the caret like the below image

ID	Thumbnail	Store Name	Categories	Hotline	City	Country	Status	Creation	Action
		Rye Books	book	44 20 3581 1850	Dulwich Village	GB	ENABLED	Jan 5, 2021	Select ▾
<input type="checkbox"/>		M&S Simply Food	food	44 20 7167 2541	London	GB	ENABLED	Jan 5, 2021	Select ▾
<input type="checkbox"/>		PhotoQuick	photo	44 20 8567 5100	Wembley	GB	ENABLED	Jan 5, 2021	Select ▾
<input type="checkbox"/>		DAYAX EXCHANGE	money service	44 7882 442937	London	GB	ENABLED	Jan 5, 2021	Select ▾
<input type="checkbox"/>		Foyles	book	44 121 389 8679	Waterstones	GB	ENABLED	Jan 5, 2021	Select ▾

### - If there's store(s) selected

There are 4 options while clicking on the caret that is presented in the following image:

ID	Thumbnail	Store Name	Categories	Hotline	City	Country	Status	Creation	Action
		Rye Books	book	44 20 3581 1850	Dulwich Village	GB	ENABLED	Jan 5, 2021	Select ▾
		M&S Simply Food	food	44 20 7167 2541	London	GB	ENABLED	Jan 5, 2021	Select ▾
<input checked="" type="checkbox"/>		PhotoQuick	photo	44 20 8567 5100	Wembley	GB	ENABLED	Jan 5, 2021	Select ▾
<input type="checkbox"/>		DAYAX EXCHANGE	money service	44 7882 442937	London	GB	ENABLED	Jan 5, 2021	Select ▾
<input type="checkbox"/>		Foyles	book	44 121 389 8679	Waterstones	GB	ENABLED	Jan 5, 2021	Select ▾

(8) **Tick box:** Tick on the desired stores to select

(9) **Select:** Decide to **Edit** or **Delete** the current store by clicking on the caret.

ID	Thumbnail	Store Name	Categories	Hotline	City	Country	Status	Creation	Action
<input type="checkbox"/>		Rye Books	book	44 20 3581 1850	Dulwich Village	GB	ENABLED	Jan 5, 2021	Select ▾
<input type="checkbox"/>		M&S Simply Food	food	44 20 7167 2541	London	GB	ENABLED	Jan 5, 2021	Select ▾ Edit Delete
<input type="checkbox"/>		PhotoQuick	photo	44 20 8567 5100	Wembley	GB	ENABLED	Jan 5, 2021	Select ▾
<input type="checkbox"/>		DAYAX EXCHANGE	money service	44 7882 442937	London	GB	ENABLED	Jan 5, 2021	Select ▾
<input type="checkbox"/>		Foyles	book	44 121 389 8679	Waterstones	GB	ENABLED	Jan 5, 2021	Select ▾

## 2. Add New Store

Navigate **Store > Add New Store** or simply hit the orange **Add New Store** button on the top right corner. The action leads you to the following interface:

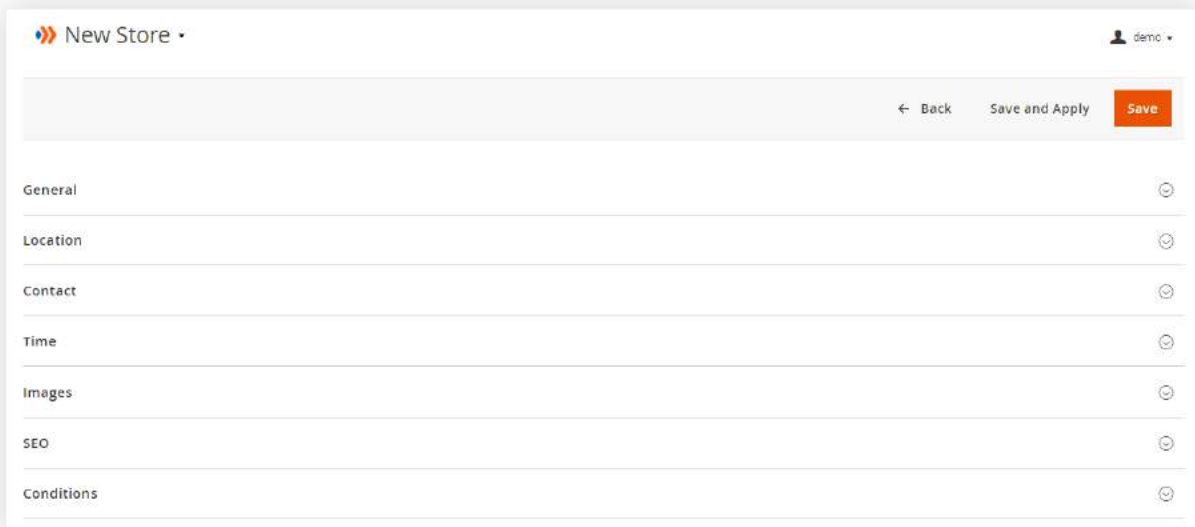

- General
- Location
- Contact
- Time
- Images
- SEO
- Conditions

## 2.1 General

- **Visibility:** Switch the button to **Yes** to display the store on map.
- Enter your desired **Store Name**. (Required field)
- **Store View:** Select the store view that lets customers see the store.
- **WYSIWYG Editor:** Edit the description of the store.

Try these settings and how they display on the front:

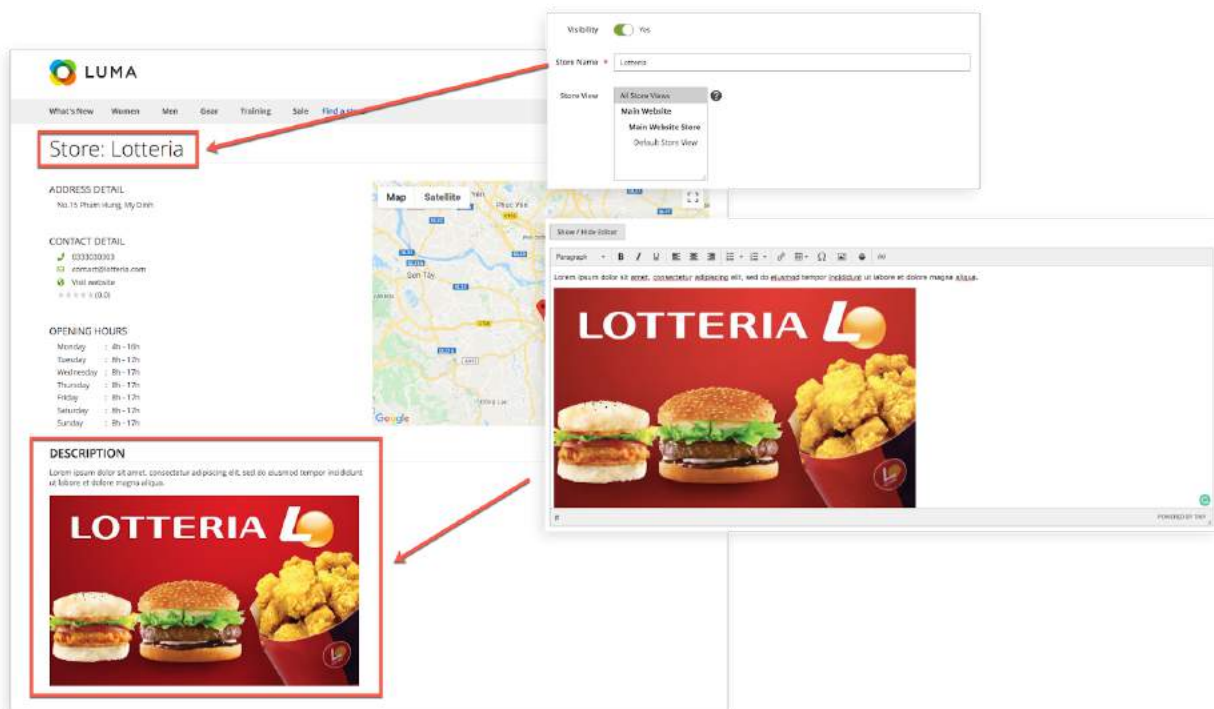

## 2.2 Location

### 2.2.1 Address

- **Country:** Enter the country where the store is located.
- **City:** Enter the city name.
- **Address:** Fill in the exact address (including number, street name, etc).

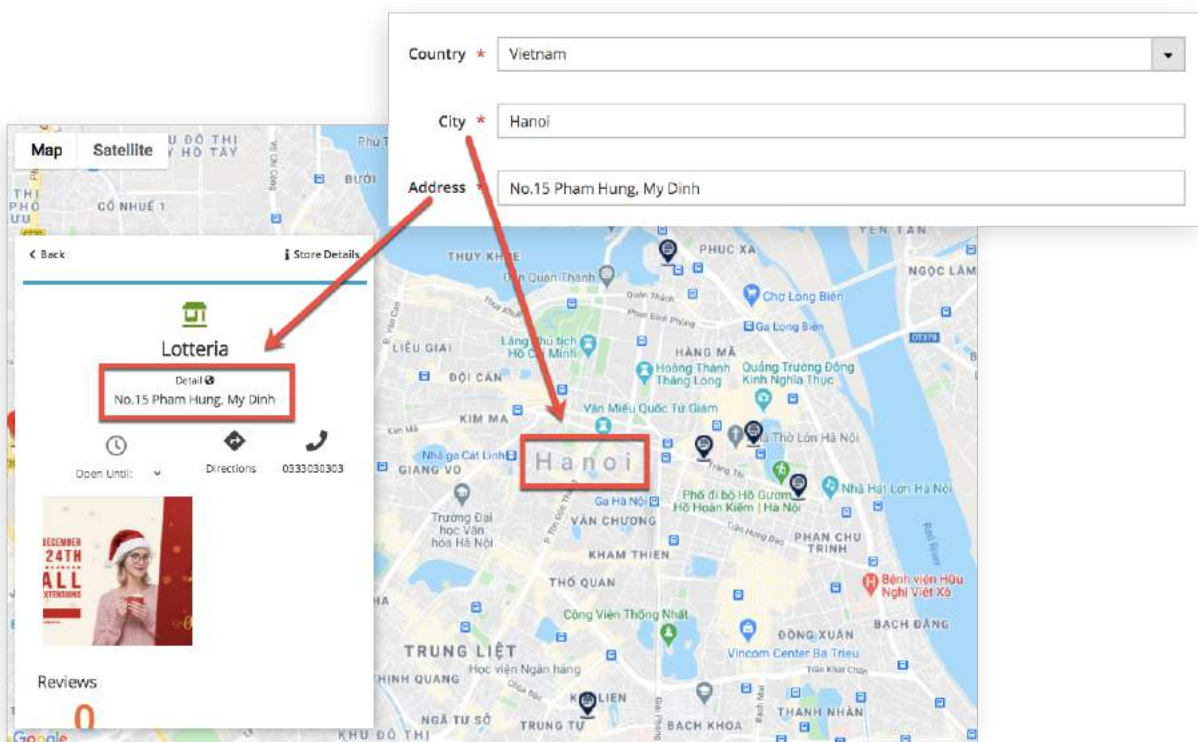

## 2.2.2 Location Attributes

These settings let customers navigate better to their desired location by filtering through certain attributes. Set the Lotteria store with following attributes:

**Location Attributes**

Parking Availability: Yes

ATM: Yes

Categories: Bakery

Arrival: Monday

Payment Methods: Amazon Pay

In the front, enter a place and filter stores using **Advanced** tab:

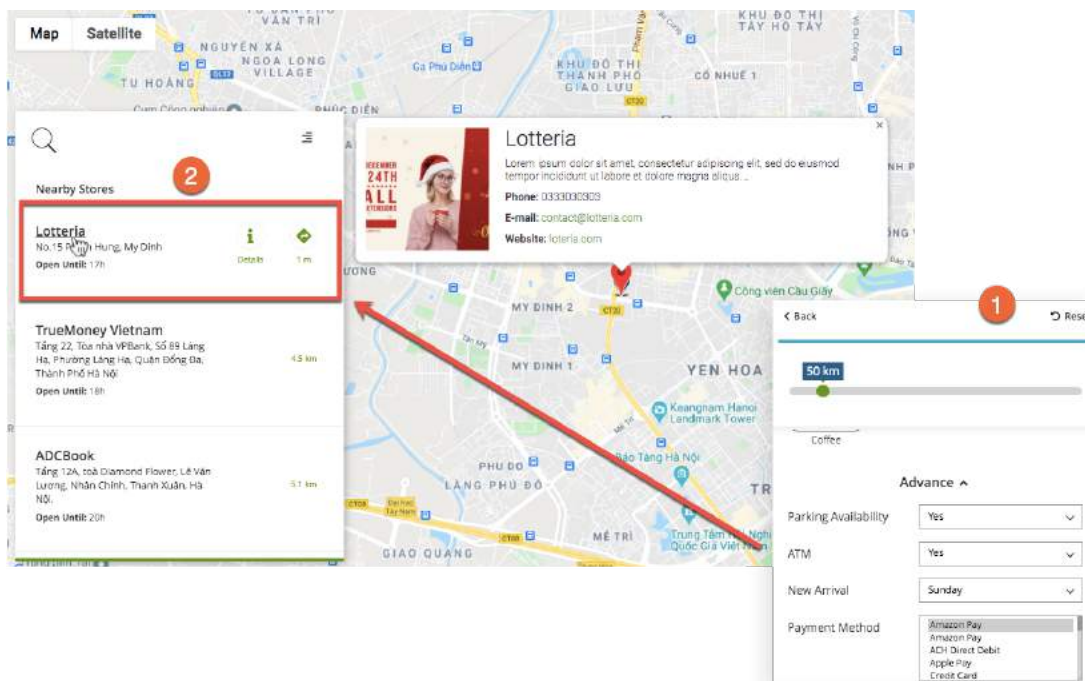

## 2.2.3 Map View

- **Way 1:** Enter exact Latitude & Longitude of your store location. By default, the coordinates are set as below:

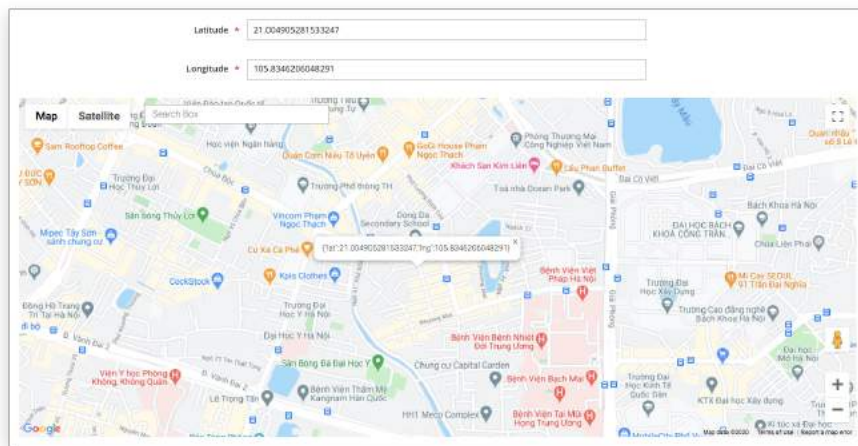

- **Way 2:** Click on the map and select an exact location. A pin will appear to mark the location. The latitude and longitude will automatically be updated.

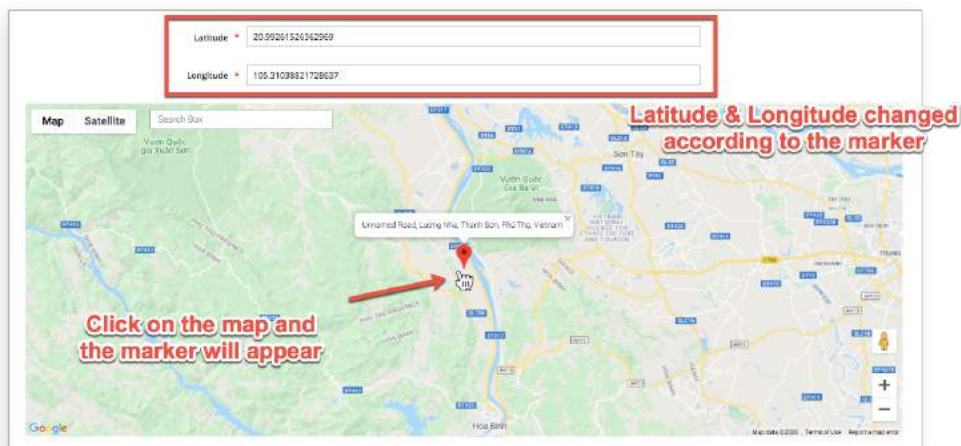

**Also,** you can enter an address into the Search box to narrow the search radius of the map, then click on the right position.

## 2.3 Contact

This tab lets you configure contact information (Phone, E-mail, Website) for the store.

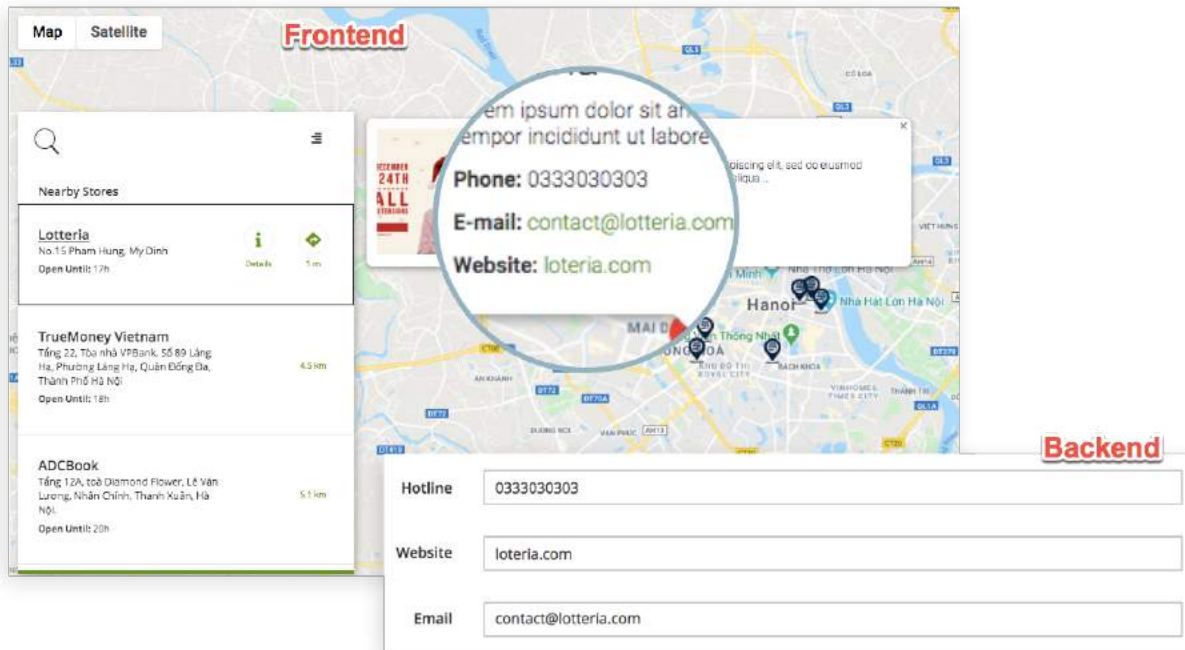

## 2.4 Time

Set up operating hours (for each day of the week) to display even more details.

**Frontend - Store Detail Page**

**Backend**

**OPENING HOURS**

Monday	: 8h - 17h
Tuesday	: 8h - 17h
Wednesday	: 8h - 17h
Thursday	: 8h - 17h
Friday	: 8h - 17h
Saturday	: 8h - 12h
Sunday	: 8h - 12h

Also, easily add holidays into the calendar to acknowledge your customers.

**Frontend**

**Backend**

**HOLIDAYS**

Holiday Name	Start	End
Tet Holiday	2020-02-12 00:00:00	2021-02-20 00:00:00
Christmas Day		

## 2.5 Images

Grab more attention with an image slider right in the store finder. Add images by browsing files from the device or simply drag & drop into the section.

Set up **Thumbnail** by clicking the desired image, tick the “Thumbnail” value in the **Role** field. Here below is how it works:

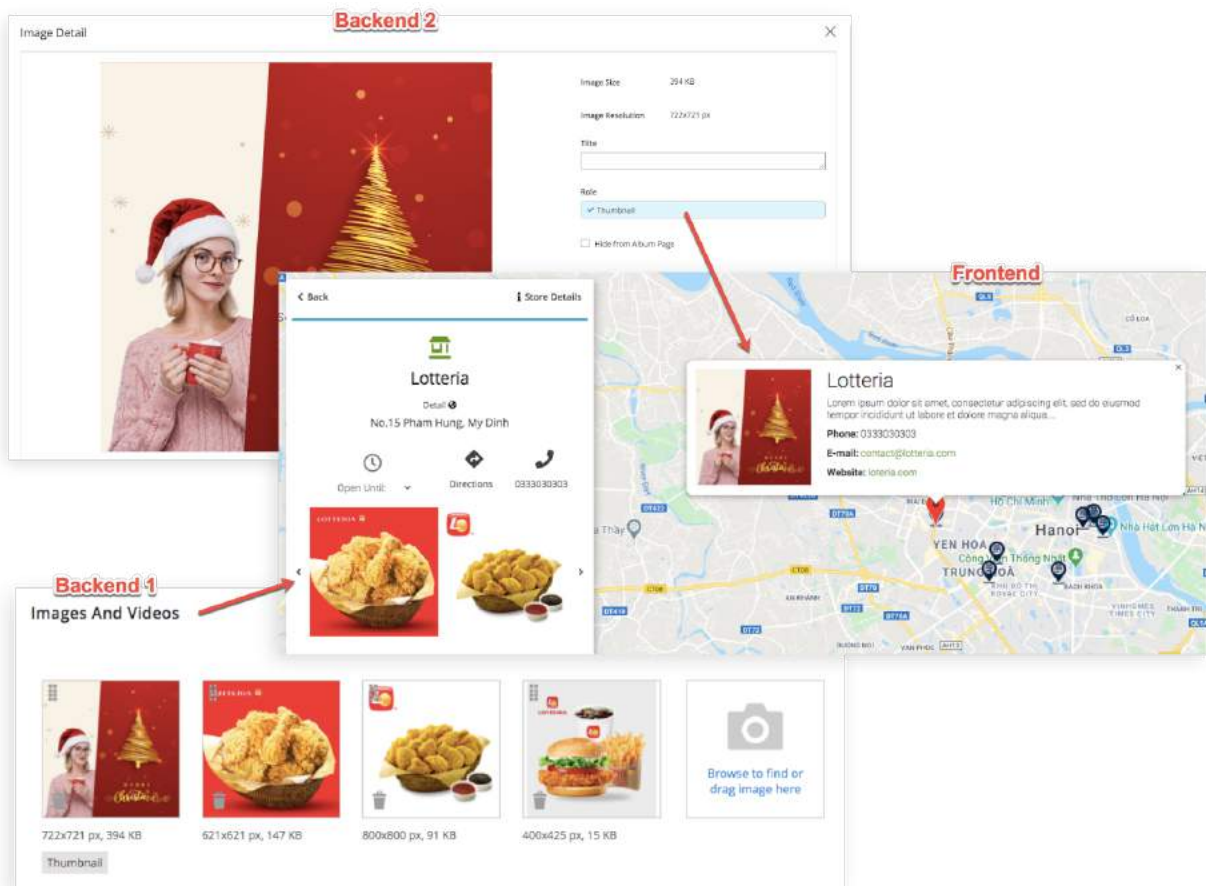

## 2.6 SEO

Optimize your store detail page with SEO functionality. Fill in the **Meta Title, Meta Description, Meta Keywords, Canonical** fields.

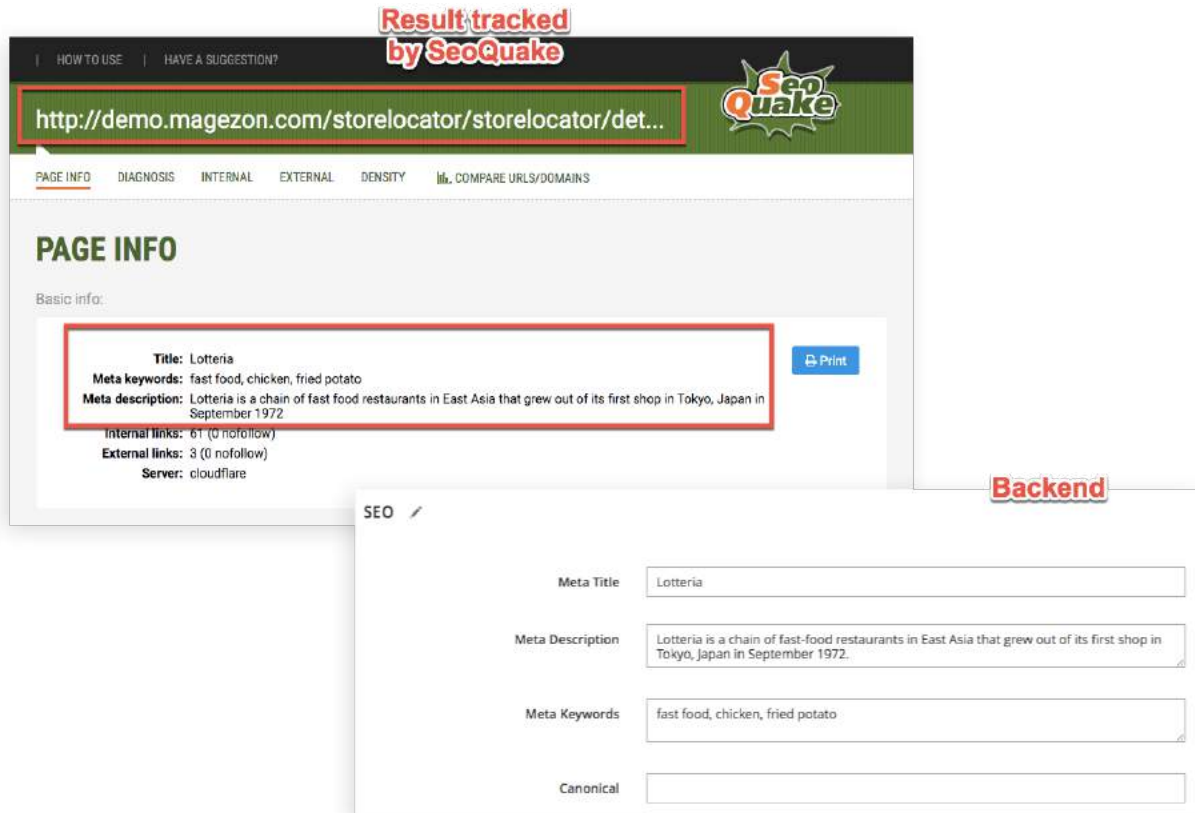

- Title:** Lotteria
- Meta keywords:** fast food, chicken, fried potato
- Meta description:** Lotteria is a chain of fast food restaurants in East Asia that grew out of its first shop in Tokyo, Japan in September 1972
- Internal links:** 61 (0 nofollow)
- External links:** 3 (0 nofollow)
- Server:** cloudflare

A "Print" button is visible next to the meta data. Below the screenshot is a "Backend" form for editing the SEO fields:

Meta Title	<input type="text" value="Lotteria"/>
Meta Description	<input type="text" value="Lotteria is a chain of fast-food restaurants in East Asia that grew out of its first shop in Tokyo, Japan in September 1972."/>
Meta Keywords	<input type="text" value="fast food, chicken, fried potato"/>
Canonical	<input type="text"/>

## 2.7 Conditions

The Conditions tab lets you set up products that are available in the current store. Hit the green plus button > Choose a condition to add (You can add single condition or combine conditions together)

Try the following condition

### Conditions

Apply the rule only if the following conditions are met (leave blank for all products).

---

If **ALL** of these conditions are **TRUE** :

- Category is 4 
- 

[Preview Products](#)

Hit the **Preview Products** button then you can preview the list of products that are available on store.

**Conditions** ⌵

Apply the rule only if the following conditions are met (leave blank for all products).

If **ALL** of these conditions are **TRUE** :

- Category is 4 ⊖

+

Preview Products

Search
Reset Filter
14 records found
20 v per page
< 1 of 1 >

ID	Title	SKU	Status	Visibility
<input type="text"/>	<input type="text"/>	<input type="text"/>	<input type="text"/>	<input type="text"/>
14	Push It Messenger Bag	24-WB04	Enabled	Catalog, Search
13	Overnight Duffie	24-WB07	Enabled	Catalog, Search
12	Driven Backpack	24-WB03	Enabled	Catalog, Search
11	Endeavor Daytrip Backpack	24-WB06	Enabled	Catalog, Search
10	Savvy Shoulder Tote	24-WB05	Enabled	Catalog, Search
9	Compete Track Tote	24-WB02	Enabled	Catalog, Search
8	Voyage Yoga Bag	24-WB01	Enabled	Catalog, Search
7	Impulse Duffie	24-UB02	Enabled	Catalog, Search
6	Fusion Backpack	24-MB02	Enabled	Catalog, Search
5	Rival Field Messenger	24-MB06	Enabled	Catalog, Search
4	Wayfarer Messenger Bag	24-MB05	Enabled	Catalog, Search
3	Crown Summit Backpack	24-MB03	Enabled	Catalog, Search
2	Strive Shoulder Pack	24-MB04	Enabled	Catalog, Search
1	Joust Duffie Bag	24-MB01	Enabled	Catalog, Search

Plus, the store will be displayed inside the *Available in stores* tab on the product page.

**Frontend**

**Push It Messenger Bag**  
 ★★★★★ 3 Reviews [Add Your Review](#)  
**\$45.00** IN STOCK  
SKU#: 24-WB04

Qty:

[Add to Cart](#)

[ADD TO WISH LIST](#) [ADD TO COMPARE](#)

**Backend**

ID	Title	SKU	Status	Visibility
14	Push It Messenger Bag	24-WB04	Enabled	Catalog Search
13	Overnight Duffel	24-WB07	Enabled	Catalog Search
12	Driver Backpack	24-WB03	Enabled	Catalog Search
11	Endeavor Drying Backpack	24-WB06	Enabled	Catalog Search
10	Sassy Shoulder Bag	24-WB05	Enabled	Catalog Search
9	Compact-Track Tote	24-WB02	Enabled	Catalog Search
8	Voyage Yoga Bag	24-WB01	Enabled	Catalog Search
7	Impulse Duffel	24-WB02	Enabled	Catalog Search
6	Flexion Backpack	24-WB02	Enabled	Catalog Search
5	Road Field Messenger	24-WB08	Enabled	Catalog Search
4	Wayfarer Messenger Bag	24-WB05	Enabled	Catalog Search
3	Crown Summit Backpack	24-WB03	Enabled	Catalog Search
2	Strike Shoulder Pack	24-WB04	Enabled	Catalog Search
1	Just Duffel Bag	24-WB01	Enabled	Catalog Search

**Available in stores**

Items 7 to 9 of 10 total

**SONG HONG CAMERA**

**Address Details**  
44 Trưng Thị, Hàng Bông, Hoàn Kiếm, Hà Nội  
[Directions](#)

**Contact Details**  
☎ 098 888 25 33  
✉ saohong@songhongcamera.com  
[Visit website](#)  
★★★★★ (16.0)

**Artemis Pastry & Coffee Shop**

**Address Details**  
20 P. Ngô Quyền, Trưng Tiến, Hoàn Kiếm, Hà Nội  
[Directions](#)

**Contact Details**  
☎ 091 363 33 33  
✉ info@foodys.vn  
[Visit website](#)  
★★★★★ (2.0)

**Lotteria**

**Address Details**  
No.15 Phạm Hùng, Mỹ Đình  
[Directions](#)

**Contact Details**  
☎ 0333020203  
✉ contact@lotteria.com  
[Visit website](#)  
★★★★★ (0.0)

**Opening Hours**

Monday : 8h - 12h  
 Tuesday : 8h - 12h  
 Wednesday : 8h - 12h  
 Thursday : 8h - 12h  
 Friday : 8h - 12h  
 Saturday : 8h - 12h  
 Sunday : 8h - 12h

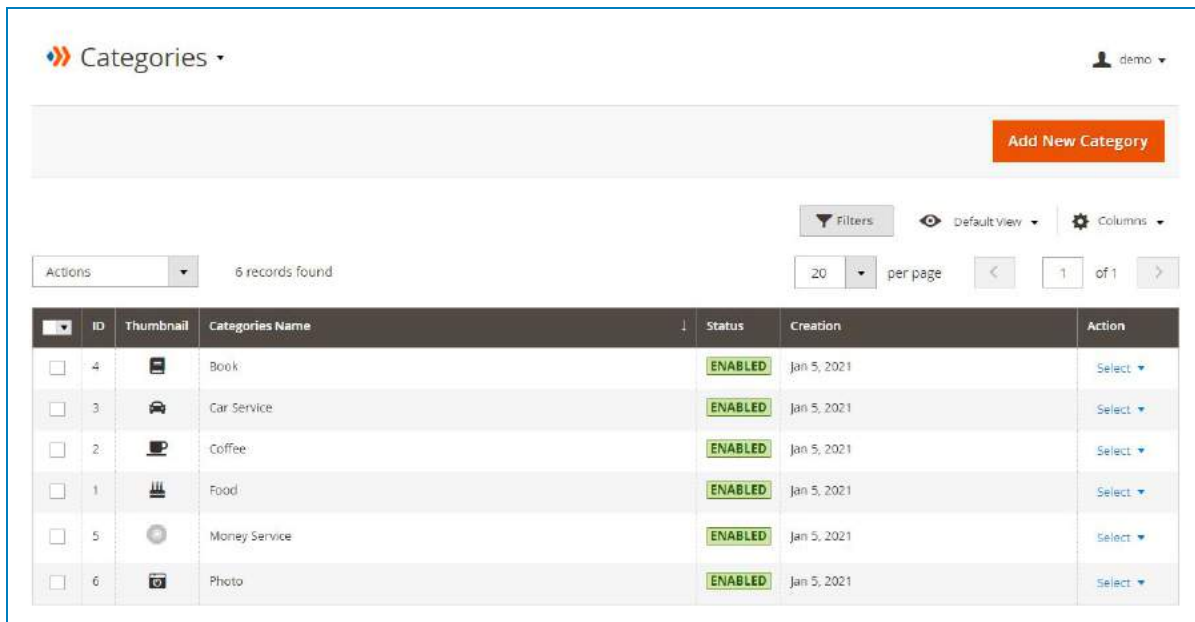

## IV) Categories

### 1. Categories Management

Navigate **Magezon>Categories** to get to the Category grid.

ID	Thumbnail	Categories Name	Status	Creation	Action
4		Book	ENABLED	Jan 5, 2021	Select
3		Car Service	ENABLED	Jan 5, 2021	Select
2		Coffee	ENABLED	Jan 5, 2021	Select
1		Food	ENABLED	Jan 5, 2021	Select
5		Money Service	ENABLED	Jan 5, 2021	Select
6		Photo	ENABLED	Jan 5, 2021	Select

The components and their functionalities in this page are the same to [Store Grid](#).

## 2. Add New Category

Navigate **Category > Add New Category** or simply hit the orange **Add New Category** button on the top right corner. The action leads you to the following interface:

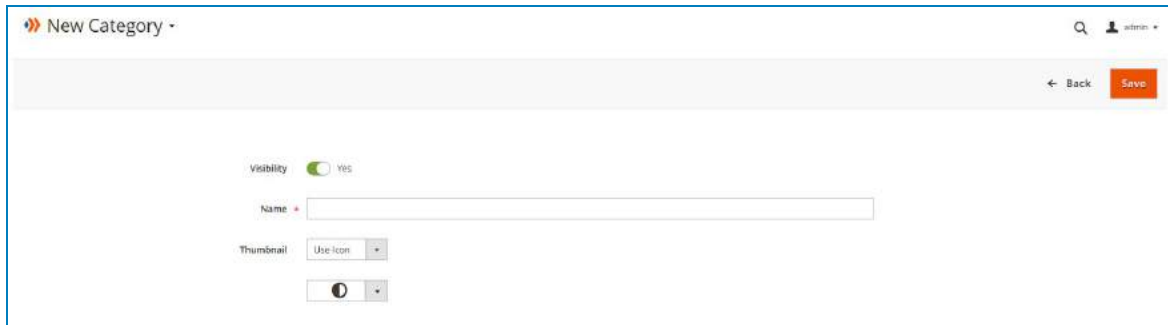

Set a new Category named *Coffee* with icon as thumbnail and see how it looks:

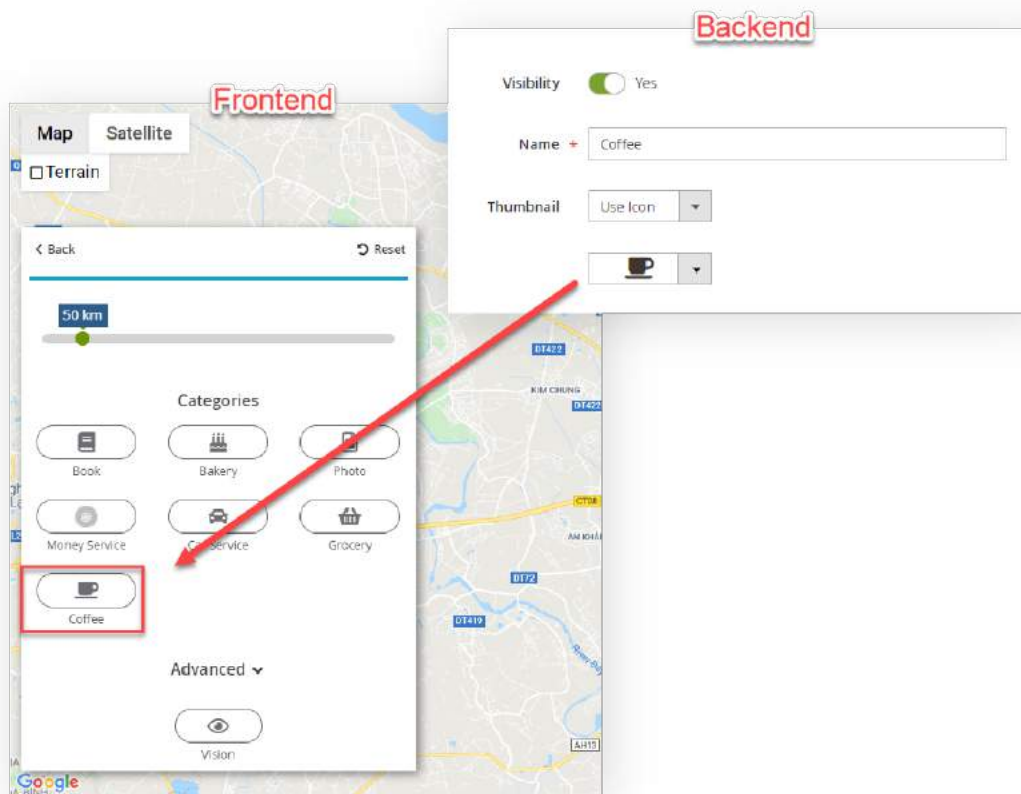

Or, try using image for thumbnail:

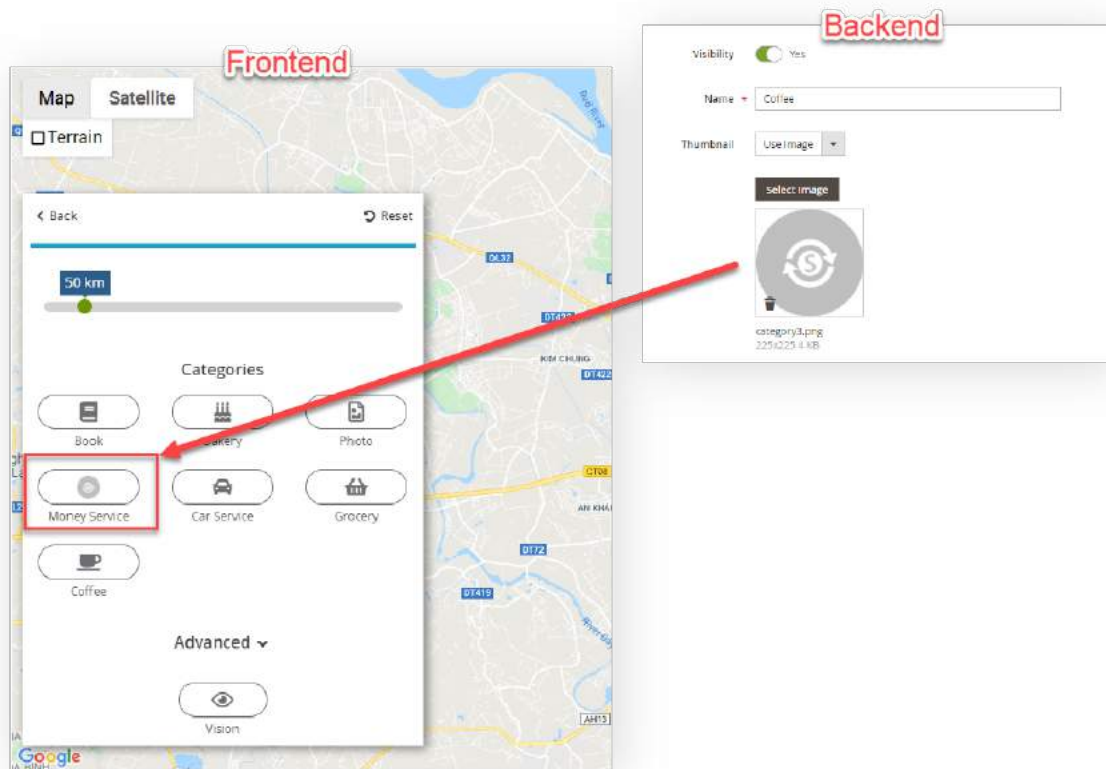

## V) Holidays

### 1. Holidays Management

Navigate **Magezon>Holidays** to get to the Holiday grid.

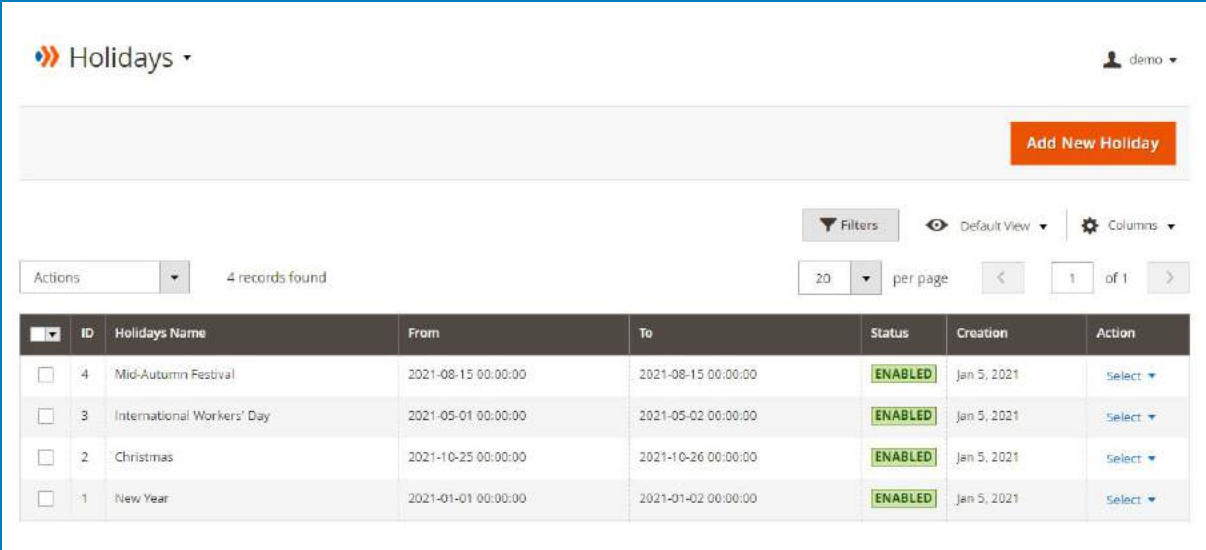

ID	Holidays Name	From	To	Status	Creation	Action
4	Mid-Autumn Festival	2021-08-15 00:00:00	2021-08-15 00:00:00	ENABLED	Jan 5, 2021	Select
3	International Workers' Day	2021-05-01 00:00:00	2021-05-02 00:00:00	ENABLED	Jan 5, 2021	Select
2	Christmas	2021-10-25 00:00:00	2021-10-26 00:00:00	ENABLED	Jan 5, 2021	Select
1	New Year	2021-01-01 00:00:00	2021-01-02 00:00:00	ENABLED	Jan 5, 2021	Select

The components and their functionalities in this page are the same to [Store Grid](#).

## 2. Add New Holiday

Navigate **Holiday > Add New Holiday** or simply hit the orange **Add New Holiday** button on the top right corner. The action leads you to the following interface:

**New Holiday** - Demo

← Back Save

Visibility  Yes

Name \*

From

To

Set a new Holiday named Tet Holiday and see how it looks:

**New Year** - Demo

Set up each holiday

← Back Save

General

Visibility  Yes

Name \* New Year

From 01/1/2021

To 01/2/2021

Store: Kingdom Food and Wine Store

**DESCRIPTION**

Lorem ipsum dolor sit amet, consectetur adipiscing elit. Maecenas nec congue eros. Donec vitae fringilla orci. Sed non nisi quis dolor luctus molestuada trincidunt id quam. Sed aliquam ex vehicula purus fermentum lacina. Nunc non dolor ipsum. Duis blandit erat mi, et amet placerat augue porta sed. Suspendisse potenti. Curabitur iaculis, ex a sagittis ornare, libero erat bibendum risus, nec risum nisl nunc viverra ipsum.

Maecenas ut leo nunc. Aenean elementum quam a tellus egestas convallis. Donec in interdum orci. Proin scelerisque consequat egestas. Fusce interdum ligula id fringilla varius. Vestibulum accumsan imperdiet ipsum vitae lobortis. Quisque commodo enim et augue tempus fermentum. Class aptent taciti sociosqu ad litora torquent per conubia nostra, per inceptos himenaeos.

Fusce fringilla sodales lectus, a lobortis ante sagittis vel. Nulla et est in libero facilis mattis a quis tellus. Quisque placerat tortor iaculis, egestas justo ac, mollis ligula. Donec gravida libero ut bibendum metis. In trincidunt iaculis orci et sollicitudin. Nunc venenatis elit ut est ullamcorper suscipit. Nullam nibh leo, dictum ut nibh quis, trincidunt rhoncus leo.

Holiday Name	Start	End
New Year	2021-01-01 00:00:00	2021-01-02 00:00:00
International Workers' Day	2021-05-01 00:00:00	2021-05-02 00:00:00

Holidays: New Year International Workers' Day

Select holidays from list

## VI) Reviews

### 1. Reviews Management

Navigate **Magezon>Reviews** to get to the Reviews grid.

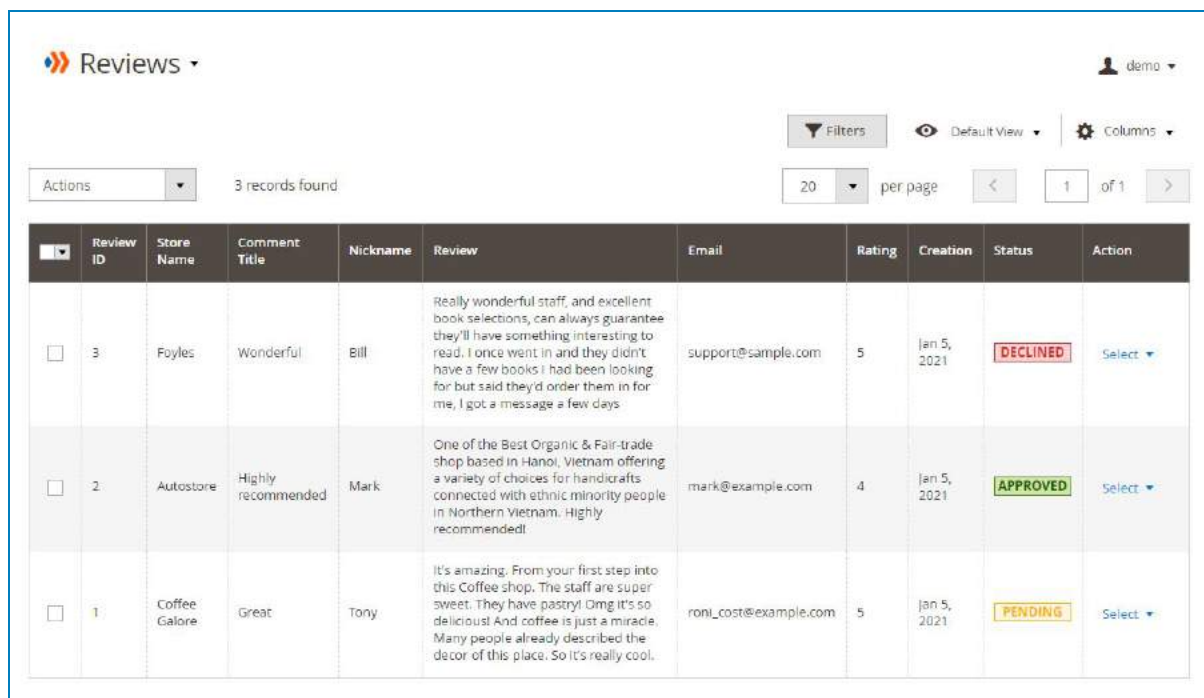

Review ID	Store Name	Comment Title	Nickname	Review	Email	Rating	Creation	Status	Action
3	Foyles	Wonderful	Bill	Really wonderful staff, and excellent book selections, can always guarantee they'll have something interesting to read. I once went in and they didn't have a few books I had been looking for but said they'd order them in for me, I got a message a few days	support@sample.com	5	Jan 5, 2021	DECLINED	Select
2	Autostore	Highly recommended	Mark	One of the Best Organic & Fair-trade shop based in Hanoi, Vietnam offering a variety of choices for handicrafts connected with ethnic minority people in Northern Vietnam. Highly recommended!	mark@example.com	4	Jan 5, 2021	APPROVED	Select
1	Coffee Galore	Great	Tony	It's amazing. From your first step into this Coffee shop. The staff are super sweet. They have pastry! Dmg it's so delicious! And coffee is just a miracle. Many people already described the decor of this place. So it's really cool.	roni_cost@example.com	5	Jan 5, 2021	PENDING	Select

The components and their functionalities in this page are the same to [Store Grid](#).

## 2. Edit A Review

From the Reviews Grid, select a certain review, hover on the caret in the **Action** column to collapse options. Choose **Edit** to go to the Edit interface.

<input type="checkbox"/>	Review ID	Store Name	Comment Title	Nickname	Review	Email	Rating	Creation	Status	Action
<input type="checkbox"/>	3	Foyles	Wonderful	Bill	Really wonderful staff, and excellent book selections, can always guarantee they'll have something interesting to read. I once went in and they didn't have a few books I had been looking for but said they'd order them in for me, I got a message a few days	support@sample.com	5	Jan 5, 2021	DECLINED	Select Edit Delete
<input type="checkbox"/>	2	Autostore	Highly recommended	Mark	One of the Best Organic & Fair-trade shop based in Hanoi, Vietnam offering a variety of choices for handicrafts connected with ethnic minority people in Northern Vietnam. Highly recommended!	mark@example.com	4	Jan 5, 2021	APPROVED	Select
<input type="checkbox"/>	1	Coffee Galore	Great	Tony	It's amazing. From your first step into this Coffee shop. The staff are super sweet. They have pastry! Omg it's so delicious! And coffee is just a miracle. Many people already described the decor of this place. So it's really cool.	roni_cost@example.com	5	Jan 5, 2021	PENDING	Select

The Editing interface will look like bellow:

 Wonderful
← Back Save

Store Name Foyles

Status Declined

Nickname

Rating ★★★★★

Comment Title

Review

- You can freely define whether to display the review or not by choosing the **Status** from 3 options: Pending, Approve, Declined (The default status after submitting is Pending)
- **Nickname:** Set nickname for your customer (Required field)
- Adjust the **Rating** stars the way you want
- **Comment Title & Review** (Required fields): When placing a review, customers may write some lines about your store & services. It depends on their emotion when typing so there may appear some typo (in some cases). You can easily help them do the spelling correction.

Make sure you are satisfied with the review, then *Approve* it to make it display on your store features:

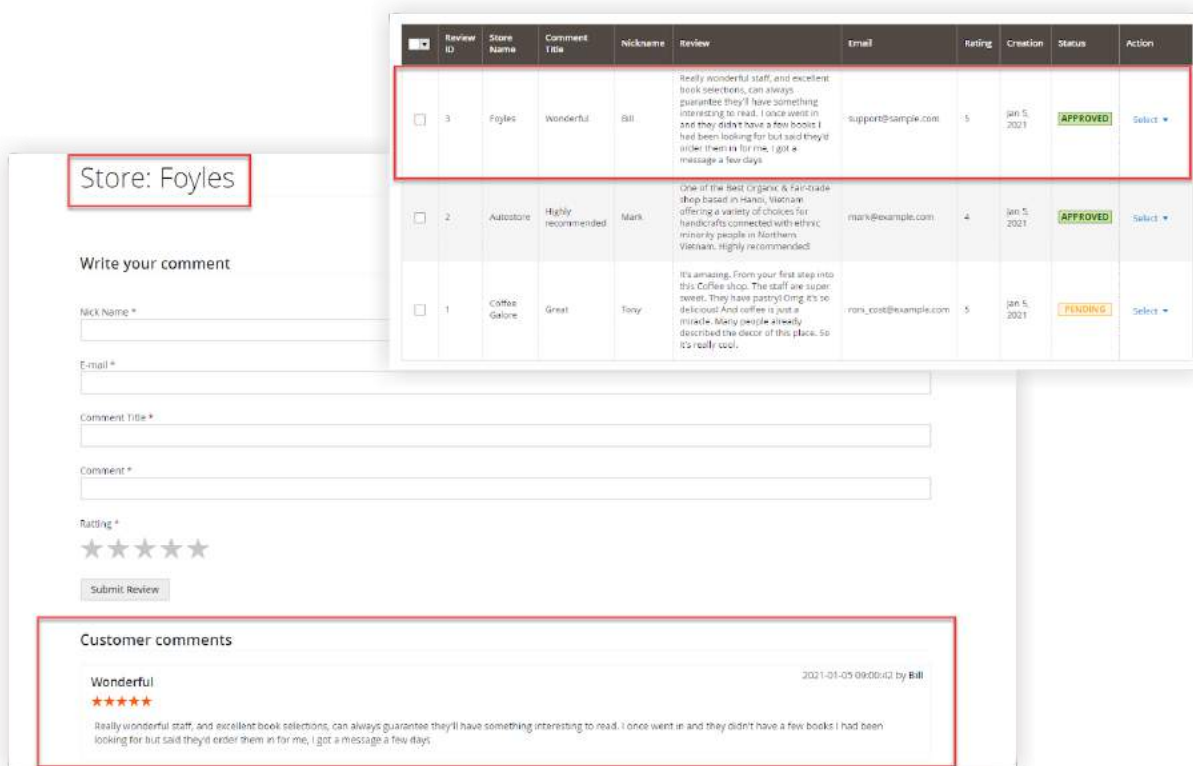

**Form Fields:**

- Store: Foyles
- Write your comment
- Nick Name \*
- E-mail \*
- Comment Title \*
- Comment \*
- Rating \* (5 stars)
- Submit Review

**Table of Reviews:**

Review ID	Store Name	Comment Title	Nickname	Review	Email	Rating	Creation	Status	Action
3	Foyles	Wonderful	Bill	Really wonderful staff, and excellent book selections, can always guarantee they'll have something interesting to read. I once went in and they didn't have a few books I had been looking for but said they'd order them in for me, I got a message a few days.	support@example.com	5	Jan 5, 2021	APPROVED	Select
2	Aultstore	Highly recommended	Mark	One of the best organic & fair-trade shops based in Hanoi, Vietnam offering a variety of choices for hand-crafts connected with ethnic minority people in Northern Vietnam. Highly recommended.	mark@example.com	4	Jan 5, 2021	APPROVED	Select
1	Coffee Galore	Great	Tony	It's amazing. From your first step into this Coffee shop. The staff are super sweet. They have pastries! Omg it's so delicious! And coffee is just a miracle. Many people already described the decor of this place. So it's really cool.	tony_coffee@example.com	5	Jan 5, 2021	PENDING	Select

**Customer comments:**

**Wonderful** 2021-01-05 09:00:42 by Bill  
 ★★★★★  
 Really wonderful staff, and excellent book selections, can always guarantee they'll have something interesting to read. I once went in and they didn't have a few books I had been looking for but said they'd order them in for me, I got a message a few days.

## VII) Import

If you get hundreds or thousands of stores, it's such a time-consuming process to add them manually using the **Add New Store** button from Stores Grid.

Instead, you can use the **Import** functionality (Integrate to Import function of default Magento) that can really help. Import as many stores as you want with just some simple clicks. All you need to prepare is a csv file that is formatted properly with full information of stores.

Note, this function of Magento is fully described in this [guide](#).

*Follow these steps to complete the process of importing store information:*

**Step 1:** Navigate **System>Import** to go to the Import interface.

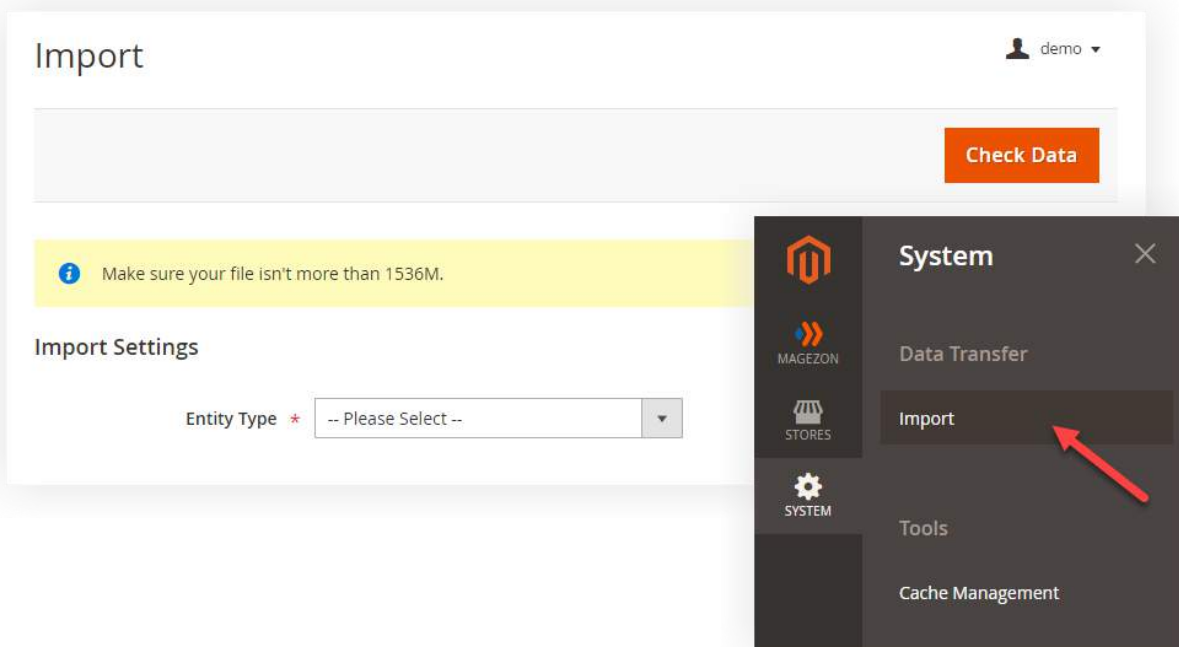

## Step 4: Import Behavior configurations

- Set Import Behavior as one of the following:
  - Add/Replace (Automatically overwrite if the information uploaded is duplicate)
  - Delete (Any entities in the import data that already exist in the database are deleted from the database)
- To determine what happens when an error is encountered when importing data, choose one of the following:
  - Stop on Error
  - Skip error entries
- In the *Allowed Errors Count* field, enter the number of errors that can occur before the import is canceled (The default value is 10).
- Accept the default value of a comma (,) for the *Field separator*.
- Accept the default value of a comma (,) for the *Multiple value separator* (In a CSV file, a comma is the default separator. To use a different character, make sure that the data in the CSV file matches the character that you specify).
- If you want to enclose any special characters that might be found in the data as an escape sequence, select the *Fields Enclosure* checkbox.

Import Behavior

Import Behavior \* Add/Replace 

Validation Strategy \* Stop on Error

Allowed Errors Count \* 10  
Please specify number of errors to halt import process.

Field separator \* ,

Multiple value separator \* ,

Empty attribute value constant \* \_\_EMPTY\_\_VALUE\_\_

Fields enclosure

## Step 5: Import Behavior configurations

- Click *Choose File* to select the file to import.
- Find the CSV file that you prepared to import and click Open.
- In the *Images File Directory* field, enter the relative path to the location on the Magento server where uploaded images are stored.

Import the following csv file:

	A	B	C	D	E	F	G	H	
1	entity_id	is_active	name	address	hotline	email	city	country	description
2	1	1	Kingdom Food and Wine Store	15 Linden Rd, Guildford GU1 1HF, UK	353 86 711 8562	info@kingdomstore.ie	Guildford	GB	<p><strong>Lorem ipsum vehicula purus fermentum nunc viverra ipsum.</p><p>Maecenas ut leo nunc ipsum vitae lobortis. Quis</p><strong>Fusce</strong> bibendum mattis. In tinci <div id="6JJOY__extens">
3	2	1	Coffee Galore	59 Kingsway, Wicnes WA6 7QN, United Kingdom	353 867116562		Warrington	GB	<p>Mastery. Passion. At coffee and tea.</p><p><strong>Lorem</strong> vehicula purus fermentum nunc viverra ipsum. accumsan imperdiet ipse
4	3	1	Autostore	Orchard Farm, Fowmere Rd, Foxton CB22 6RT, United Kingdom	44 1223 873007	enquiries@autostore.co.uk	Cambridge	GB	<p><strong>Lorem ipsum vehicula purus fermentum nunc viverra ipsum.</p><p>Maecenas ut leo nunc ipsum vitae lobortis. Quis</p><strong>Fusce</strong> bibendum mattis. In tinci <div id="6JJOY__extens">
5									

## Step 6: Check the Import Data

- In the upper-right corner, click Check Data.
- Wait a few moments for the validation process to complete.
- If the import data is valid, the following message appears:

Validation Results

i Checked rows: 1, checked entities: 1, invalid rows: 0, total errors: 0

✓ File is valid! To start import process press "Import" button

Then click *Import*

Now, it's time to check the result:

csv file imported

	A	B	C	D	E	F	G	H
1	entry_id	is_active	name	address	phone	email	city	country
2	1	1	Kingdom Food and Wine Store	6 Linden Hill, Quilstone GU1 1HF, UK	353 66 711 8562	info@kingdomstore.co.uk	Quilstone	GB
3	2	1	Coffee Galore	88 Kingsway, Wilton Road, London, United Kingdom	353 667 118502		Warrington	GB
4	3	1	Autobase	Orchard Park, Fowey Rd, Foston CB23 6RT, United Kingdom	44 1223 875007	enquiries@autobase.co.uk	Cambridge	GB

Stores

Actions: 8 records found

ID	Thumbnail	Store Name	Category	Phone	Address	Country	Status	Date	Action
8		Eye Book	book						
7		M&S Simply Food	food	44 20 7167 2541	London	GB	ENABLED	Jan 5, 2021	Select
6		PhotoQuick	photo	44 20 8567 5100	Warrilley	GB	ENABLED	Jan 5, 2021	Select
5		DAXX EXCHANGE	money service	44 1682 4 0377	London	GB	ENABLED	Jan 5, 2021	Select
4		Fayles	book	44 121 988 8679	Waterstones	GB	ENABLED	Jan 5, 2021	Select
3		Autobase	car service	44 1223 875007	Cambridge	GB	ENABLED	Jan 5, 2021	Select
2		Coffee Galore	coffee	353 667 118502	Warrington	GB	ENABLED	Jan 5, 2021	Select
1		Kingdom Food and Wine Store	food, book	353 66 711 8562	Quilstone	GB	ENABLED	Jan 5, 2021	Select

## VIII) Support

If you have any questions or need any support, feel free to contact us via the following ways. We will get back to you within 24 hours since you submit your support request.

- Submit [contact form](#).
- Email us at [support@magezon.com](mailto:support@magezon.com).
- Submit a [ticket](#).
- Contact us through [Skype](#): support@magezon.com.
- Contact us via live chat on our [website](#).